Gilly The Gopher—The Constitution's daily comic sensation

THE ATLANTA CONSTITUTION

Are you keeping up with Gilly The Gopher? He's full of fun.

VOL. XLV—No. 131. ATLANTA, GA., THURSDAY MORNING, OCTOBER 24, 1912.—SIXTEEN PAGES. PRICE, FIVE CENTS.

DIAZ TO BE SHOT AND HIS SOLDIERS TO BE DECIMATED

President Madero to Show No Mercy to Vera Cruz Rebels.

CITY WAS EASILY CAPTURED

Followers of Diaz Refused to Fire on Government Troops---About 100 Killed and Wounded.

Vera Cruz, Mexico, October 23.—The revolt of General Felix Diaz, nephew of the exiled president, has been short-lived. The town of Vera Cruz, which be occupied with about 2,000 adherents for several days, was captured by the federal forces today. The casualties were few. Two federal columns, commanded by Colonel Jiminez Castro and General Joaquin Beltran, entered Vera Cruz from the north and south.

There was slight opposition to their advance. Colonel Castro, with less than than fifty men, captured General Felix Diaz, whose 300 men at police headquarters refused to fire at his command. The revolutionists in the barracks have not yet surrendered. They say they will hold out until the last man is killed. However, the weaker spirits seem to be trying to escape. The killed and wounded number less than 100.

No Foreigner Was Wounded.

No foreigner was hurt. Desultory firing continued after the federals entered the town. Instead of a great battle, everything was in a muddle. Rebels and federals encountered each other in the streets without one knowing which side the other was affiliated with, as uniforms of all were alike.

Colonel Jiminez Castro was shot in the leg during the first firing. Colonel Jose Diaz Ordaza, of the Twenty-first infantry, who joined General Diaz with his troops in the revolution, has disappeared, but an active search for him is being made.

The rebel officers have been made prisoners. It is believed they will be ordered shot by summary court-martial. It is announced the soldiers will not be punished.

The United States cruiser Des Moines sent Lieutenant Burns and Passed Assistant Surgeon Cohn ashore to attend the wounded.

GEN. DIAZ AND HIS OFFICERS TO SUFFER DEATH PENALTY

Mexico City, October 23.—General Felix Diaz, Colonel Jose Diaz Ordaza and all officers of the rebellious troops and marines will be haled immediately before a court-martial and doubtless will suffer the death penalty. Orders have been issued for contening the court, which will be presided over by General Beltran. General Diaz, although not now a member of the army, is amenable in such court under the law which provides for trial of any civilian under like circumstances.

Soldiers of the rebellious troops will be decimated—one in ten being executed. They will be chosen by lot to pay the penalty for all.

This information was imparted officially tonight.

The collapse of the Diaz movement one week after its inception with a minimum of fighting and bloodshed, has created the greatest surprise here. In administration circles, where optimism has been the keynote since the beginning, the outcome is regarded as the highest possible vindication of the confidence always expressed in the loyalty of the army.

General Felix Diaz, after General Reyes, has been regarded as the man who could wield the greatest influence with the army and the people generally. His rebellion ending in a fiasco only slightly less pronounced than that of Reyes last December removes a danger which has long loomed on the political horizon. News of the fall of Diaz created little demonstration in the capital.

DESPITE FALL OF VERA CRUZ MADERO IS FACING CRISIS

Washington, October 23.—In spite of the fall of Vera Cruz and the capture of General Diaz and his staff, late dispatches received here indicated that a spirit of unrest prevails and that the Madero government still faces the greatest crisis since the first of the series of revolts started. Disappointment over the collapse of the Diaz movement is enhanced because of the popular approval with which the leader was hailed. Both in and out of Mexico General Diaz has been looked upon by many as the master spirit who would bring order out of the chaos created by the successive revolts.

TURKEY-TROT DANCE FOR MARRIED ONLY

Official Recognition Will Be Given at Piedmont Driving Club Tonight.

After having been under the social ban in Atlanta since its first introduction in the south and having suffered exclusion from the ball rooms of some of the best clubs in the city, the poor old turkey trot is at last to be recognized officially in the best circles of Atlanta's society.

The trot will be danced tonight at the Piedmont Driving club at a ball to be given by, to and for married people exclusively. It will be danced sedately, mayhap, but nevertheless it will be danced.

Thus has the youth of the turkey trot been wasted in Atlanta, but it may be that, like wine and poetry and other such things which delight the senses of man, it grows sweeter with age!

"SHUN POLITICS" ADVICE IS GIVEN TO CLUB WOMEN

Mrs. Ottley Wants Federation Unfettered by Parties.

EDUCATION IS DISCUSSED

Officers' Reports Show Splendid Growth and Widening of Activities of Federation.

"Shun politics" was the substance of the message delivered to the leading club women of Georgia Wednesday afternoon by Mrs. John K. Ottley, when she responded to the toast, "The Atlanta Woman's Club, the Mother of the Federation," at the luncheon tendered by this club to the visiting delegates to the state federation of clubs.

"Unfettered by party lines, without the obligations which come as the result of such alignment, the club women of Georgia stand prepared to do a great work, and to accept the tremendous responsibilities thrust upon them," declared Mrs. Ottley, amid applause. She outlined the foundation of the Atlanta Woman's club, how it grew into the city federation, and how sixteen years ago its call extended to eleven clubs throughout the state, resulted in the first federation convention and gave life to the federation which now numbers thousands of members.

Keep Clear of Politics.

"Stand to your organization," she entreated, "throw yourself into our work for civic betterment, for education, for the poor, and the federation will accomplish far more than if it mixed in political strife and labored for the success of any party."

Wednesday's sessions of the convention formed a conclusive answer to the question, "What is the purpose of the federated club's movement?" for in the reports of the officers and in the detailed account of the varied activities of the 170 clubs in the federation was shown what has been accomplished during the past year.

The feature address of the morning session was that of Miss Celeste Parrish, supervisor of rural schools in Georgia, and the feature address of the evening was that of Mrs. Percy Pennybacker, president of the general federation, her theme, "Some Dangers Which Threaten the American Home."

Committees Report.

The conference of club presidents and the executive board of the federation met at 9 o'clock and adjourned at 10 o'clock, when the morning session was opened by Dr. Daniel. Mrs. H. C. White greeted the delegates most cordially, and called for the reports of officers of standing committees. They came in the following order: Mrs. Howard McCall, recording secretary; Mrs. E. R. Hodgson, Jr., corresponding secretary; Mrs. J. E. Hays, treasurer; Mrs. Max Nussbaum, auditor; Mrs. Bolling Jones, the general federation secretary; Mrs. J. P. McGovern, chairman credential committee.

The report of Mrs. Z. I. Fitzpatrick, vice president of the federation and chairman of the committee on club extension, was inspiring, setting forth the growth of the club movement in one year's time.

She was followed by the district vice presidents, who made their reports in the following order:

Second, Mrs. H. H. Merry, Pelham; third, Mrs. T. J. Durrett, Cordele; fourth, Mrs. W. Trox Bankston, West Point; fifth Mrs. Arthur G. Powell, Atlanta; sixth, Mrs. Greene F. Johnson, Monticello; seventh, Mrs. Claude Iroy, Kingston; eighth, Mrs. W. E. Shepherd Madison; ninth, Mrs. F. E. Shippen, Ellijay; eleventh, Mrs. L. Carter, Jesup; twelfth, Mrs. Louis L. Brown, Fort Valley.

The Message of Miss Parrish.

Miss Celeste Parrish brought the message of State Superintendent M. L. Brittain to the meeting, Mr. Brittain acknowledging at all times the practical and inspiring value of the work of the federated women in the interest of education.

Fruit culture, cattle raising and cooperative dairying should be taught in the rural schools, Miss Parrish stated, for first and foremost the best educational system taught its children to meet the needs of the community in which they were. There were many schools in Georgia not meeting these needs, said the speaker, as traditional education was "dying hard," for there were still those who believed that education was something shut up in a school separated from the outside community, instead of being a training which related directly to the community outside.

She commended the Georgia women for their helpfulness in the work of rationalizing the educational system, and begged that they urge the beautifying of schoolhouses and grounds.

The Tallulah School.

Mrs. M. A. Lipscomb, Mrs. John K. Ottley and Mrs. Tift told the beautiful story of the Federation Industrial school at Tallulah, this school being the only one which is owned or directed by any state federation.

"The school has in it at present sixty-four children of mountaineers, and thirteen of civil engineers," explained the director, and applause greeted the announcement that the Georgia Power company had not only lighted the school and furnished it with lighting equipment, but had recently lighted the street which leads from the school to the village.

Miss Mary Cresswell was warmly welcomed, coming with greetings from the 125 girls' canning clubs of Georgia. There are 2,000 girls belonging to these clubs, being fostered by the extension work of the College of

Continued on Last Page.

CITY PAVING WAY FOR COUNTY ON PEACHTREE; WORK ON MARIETTA STREET STRIKES A SNAG; WEST END TO GRANT PARK DRIVEWAY IS URGED

Photo by Francis E. Price, Staff Photographer.

The top picture shows one of the convict squads which were put to work on West Baker street Wednesday morning. The bottom picture is a scene on Glenn street showing the Southern railroad crossing, which is stopping the construction of a driveway from West End to Grant Park.

Gas Company Completes Its Work on East Baker Street in One Day.

County convicts are at work at the corner of Peachtree and Baker streets. In one day they finished setting the curb on West Baker street, and they will finish the same work on East Baker street today.

This morning another gang of county convicts will go to work leveling off the east side of Peachtree street preparatory to laying the foundation for the asphalt macadam.

A large squad of convicts working on Baker street was an inspiring as well as welcome sight to many citizens who have viewed with dismay the disrupted condition of Peachtree street for many months.

Gas Main Quickly Laid.

The gas company put a large force of hands laying a main on East Baker street Wednesday and the work was completed in one day. The fact that there was no gas main on the street was not known until Tuesday morning, but the gas company officials got busy and rushed the work through without any loss of time. The pipe could have been laid a month or more ago.

An inspection of the work on Peachtree street Wednesday morning showed that there were three sewer connections still to be made and a telephone conduit to be laid; but the construction department assured Captain Donaldson, the county superintendent, that the sewers would be completed by Thursday night, and the telephone company announced that the conduit would be down by Friday morning. So this will leave the east side of Peachtree ready for the county Saturday morning. But not wishing to lose any time, Captain Donaldson agreed to put the convicts to work Thursday and let them work in behind the squads laying sewers and conduit.

Will Be Ready First of Week.

On the west side of Peachtree there are four or five sewer connections to be made. That side of the street will be ready for the county the first of next week.

Everybody interested is now working in conjunction and a wonderful amount of work has been accomplished since The Constitution began its street improvement campaign last Friday, only five days ago.

If the weather holds good the whole street will probably be paved within four weeks. In the meantime the east side of the street may be open to traffic much sooner.

STRIKE AT COLUMBIA STILL TYING UP CARS

Columbia, S. C., October 23.—Three joint conferences called by the executive committee of the Columbia Chamber of Commerce between the Columbia street railway and its conductors and motormen on strike failed to produce any tangible change in the traction tie-up today. The strikers insist that the company sign a contract with the Amalgamated Association of Street and Electric Railway Employees of America, Division No. 45, agreeing to arbitrate all grievances. The company is willing to recognize the union among its employees, but refuses to make a contract with the Amalgamated. Columbia has had no street car service for the last five days.

Driveway Wanted by South Siders Will Be Big Improvement to the City.

Since the street improvement campaign has been started, the citizens on the south side are anxious to see the completion of the driveway connecting West End and Grant park. The route is over Georgia avenue to McDaniel street, thence to Glenn street and straight west until Glenn street connects with an extension of Gordon street.

Georgia avenue has been widened from Ira to McDaniel street. Glenn street has been widened between McDaniel and Humphries street. That portion of Glenn street has not yet been graded. All the houses that had to be moved have been set back.

Underpasses Must Be Built.

The county is to do the grading and paving. But before another step can be taken arrangements must be made for constructing an underpass at the Southern railroad and enlarging and improving the underpass at the Atlanta and West Point railroad. The first named underpass will cost $1,440 for the grading and $10,852 for the abutments. The railroad will build the main steel structure at a cost of $2,203.60. The cost of the underpass at the Atlanta and West Point railroad will be. Grading, $448; abutments, $6,970; steel structure, to be paid for by the railroad, $23,395.

The first thing to be done is to get contracts with the railroads carrying

Continued on Last Page.

THE CITY STREET.

"They took a little gravel,
And they took a little tar.
With various ingredients,
Imported from afar.
They hammered it and rolled it,
And when they went away,
They said they had a pavement
That would last for many a day.
But they came with picks and smote it,
To lay a water-main;
And in time they called the workmen
To put it back again.
To run a railway cable they took it up once more;
And, later put it back again,
Just where it was before.
They took it up for conduits
To run the telephone;
And then they put it back again,
As hard as any stone.
They took it up for wires,
To feed the 'lectric light,
And then they put it back again,
Which was no more than right.
Oh, the pavement full of furrows;
There are patches everywhere;
You'd like to ride upon it,
But it's seldom that you dare.
It's a very handsome pavement,
A credit to the town;
They're always digging of it up,
Or putting of it down."

—From Premier Motor News.

Georgia Power Co. Must Move Car Tracks or Marietta Work Is Blocked.

The city has struck a snag in the Marietta street-widening project.

The attorneys representing the Brown estate, situated at Brady place, have notified Captain R. M. Clayton, of the construction department, that the strip needed by the city would not be deeded unless the Georgia Railway and Power company agrees to move the tracks. It will cost $8,000 to do the work, according to P. S. Arkwright, president of the railway company, and he is not willing to stand the expense.

Acting Mayor Candler called a conference in his office Wednesday afternoon and went over the proposition with Captain Clayton and those interested. The strip the Brown estate agreed to deed to the city is needed to make the grading conform to the profiles.

City Needs the Street.

The strip will not only aid the city in making the proper grade, but will also eliminate the expenditure of approximately $1,500 for the construction of a storm wall along the property lines.

It will be a month or six weeks before the county laborers reach Brady place, and there is no danger of the work being stopped immediately. But Acting Mayor Candler appreciates the necessity of removing obstacles before getting to them, and has therefore set about to get all parties to agree to some sort of compromise. The city could proceed with the work over objections, and it is really a matter of little import whether the land is deeded or not to the city. It is the delay that would be caused by injunction that the city is seeking to guard against.

President Arkwright told Judge Candler Wednesday that it was the desire of the railway company to assist the city and county authorities in any way possible to expedite the widening of the street, but he is not willing to have his company put to the expense of $8,000 to move the tracks if some other settlement can be reached.

Arkwright Not Willing.

President Arkwright has assured the acting mayor that he will do all in his power to compromise with the estate. He said he would take the matter up with the attorneys, and would communicate to them the reasons of the company for not wanting to spend the money.

Captain Clayton believes that both parties can be brought together and the matter amicably adjusted before the county is ready to start work at the point in controversy.

Johnson Talks to Miners.

Scranton, Pa., October 23.—Those enemies that Colonel Roosevelt made among certain wealthy men when he stepped into the anthracite coal strike in 1902 and obtained a settlement favorable to the men are arrayed against him in his present fight, Governor Johnson tonight told an audience of miners. The meeting, which was largely attended, was held in the armory. A chorus of coal miners furnished the music. The speaking was advertised among the miners in several foreign languages.

WIFE INNOCENT SAY INSURANCE FRAUD PROBERS

But Augustus Fenn Knew of Suits on Policy, They Assert.

DECIDE NOT TO PROSECUTE

Believed That Man Who Faked Drowning Did So in Order to Provide for His Wife.

As the news comes from New Orleans that even the lawyers that fought the insurance companies have identified Augustus J. Fenn, and admitted that the suits for $15,000 will be dropped, officials of the Southern States Life Insurance company heighten the mystery surrounding this strange case by declaring that they believe Fenn knew of the fraud being attempted, but that his wife was absolutely innocent.

They believe that Fenn made all the arrangements for his fake drowning in the Apalachicola river in April, 1910, and then disappeared, in order that his wife might collect the two policies, one for $5,000 from the Southern States Life Insurance company, and one for $10,000 from the Security Life and Annuity company of Greensboro, N. C., and thus be provided for, instead of penniless, as was the case when he left home.

This is the first time known to the oldest observers when a man is charged with knowing that his own death claim was fraudulent, and that the companies were about to be swindled out of $15,000 while his wife, who was suing for the money, never had an idea of fraud.

Believe Wife Innocent.

"We are firmly convinced that Mrs. Fenn and her sons-in-law had no idea that Fenn was alive," said Wilmer L. Moore, president of the Southern States Life Insurance company. "But we also believe that Fenn himself knew that the suits were being brought by his wife and that she was going to get $15,000 because of his alleged drowning."

A. J. Orme, of the law firm of Jackson & Orme, which represented the Southern States in the case, announces the same belief.

"Furthermore," says Mr. Orme, "Fenn could not have obtained any part of that $15,000 himself, even if his wife gained the money. We believe his wife's motives were absolutely honest, and she would not have sued us, nor received the money, if she had suspected her husband was alive."

Fenn Again Identified

Further identification of Fenn was obtained in New Orleans Tuesday by J. G. Jones, of Cordele, Ga., member of the law firm of Crum & Jones, which represented Mrs. Fenn in her suits for the $15,000. His admission that the man was really Fenn, wired to Cordele and Atlanta Tuesday, practically closed the court cases at that moment.

A telegram received from Cordele says that efforts have been made to get Mrs. Fenn to bring the charge of wife desertion against her long-lost husband, in order to have him brought back to Georgia. This charge Mrs. Fenn declines to bring. It is understood that there will be no further effort made to have him brought back. Affidavtis as to his identity will suffice for the law processes.

And so it develops that after searching the world for him and spending thousands of dollars before they unearthed his hiding place, the insurance companies will prefer no charge against Fenn. After exposing to the world his disappearance and wanderings, they will let him continue his way without interference.

NO EFFORT TO GET FENN TO RETURN TO CORDELE

Cordele, Ga., October 23.—(Special.)—The report received in Cordele yesterday stating that Augustus J. Fenn, claimed to have been drowned in the Appalachicola river on April 20, 1910, had been located in New Orleans, is confirmed today by a second message from that city. The last report was received from J. G. Jones, an attorney of this city, who has gone there to investigate the affair. Jones represented Mrs. Nancy E. Fenn, wife of the supposed dead man, in suits against the Greensboro Life and Annuity company and the Southern States Life Insurance company for policies of $10,000 and $5,000, respectively, carried on the life of Fenn.

J. J. Williams, president of the Exchange bank of Cordele, and Joe Espy, a prominent cotton broker, who married daughters of Mrs. Fenn, have gone to New Orleans. It is understood that they, with other Cordele parties there, will sign affidavits of Fenn still being alive, which will make it satisfactory in stopping all proceedings in the insurance cases.

It is understod that no effort will be made to get Fenn back to Cordele, since there could be no charge against him other than wife desertion, and this charge Mrs. Fenn will not bring. The only reasons advanced here for Fenn's actions is that he was heavily in debt, having lost large amounts in the naval stores business in Florida. No hint at charging conspiracy is suggested.

FENN TO RETURN TO CORDELE WITH HIS TWO SONS-IN-LAW

New Orleans, October 23.—J. J. Williams and Joseph Espey, of Cordele, Ga., arrived here tonight and met their father-in-law, A. J. Fenn, who arrived here Monday from Mexico, where for two years he had lived while his family considered him dead. Fenn returned because his wife had instituted suits to recover insurance on his life. Arrangements for the withdrawal of the suits is said to have been agreed upon tonight with attorneys for the insurance companies concerned. Fenn and his sons-in-law will start tomorrow for the home which he disappeared from in 1910 because, according to his story, he could not face the financial losses that he had suffered.

ALLIES WINNING OVER THE TURKS AT BLOODY COST

Fiercest Sort of Fighting in Progress on All Frontiers.

GREAT VICTORY FOR GREEKS

They Capture Servia and Cut Off Turkish Army---Fierce Battle Before Adrianople.

London, October 23.—The news from the seat of war tonight tells of the continued success of the allies. The Servians have captured Novipazar, and are virtual masters of Kumanova. The victories, however, have been purchased at heavy sacrifices.

The situation in Thrace is becoming clearer. A great battle is being fought over a wide semi-circular front before Adrianople, upon which town the Bulgarians gradually are closing in. On the east they have occupied Vasilika and Tirnovo, and are continuing their advance southward.

On the west the Bulgarians, according to official Sofia accounts, have reached the Arda river, close to Adrianople, which is being vigorously bombarded. Already the two outer forts have fallen. Some positions to the north of Adrianople are also said to have been taken after fighting of the severest character.

Of the army in the center, operating in the direction of Kirk-Kilisseh, there was no news today, and evidently that fortress still is holding out.

Turks Not So Confident.

It is significant that tonight's Constantinople dispatches which say a decisive result is expected tomorrow, have a less confident tone than previous dispatches from that capital. They admit that a heavy struggle is in progress, in which both sides are showing the utmost bravery.

Information concerning the Montenegrin progress is meager, but the Turkish authorities claim that Scutari has been reinforced and is safe.

The Greek army is apparently driving the Turks. The Greeks have occupied the town of Servia, and it is claimed have cut off the retreat of the Turks. The Turkish army is reported scattered.

GREEK ARMY TAKES SERVIA; TURKISH ARMY IS SCATTERED

Athens, October 24.—(1:45 a. m.)—The Greeks have occupied the town of Servia, and have also captured the bridge over the river Aliakmon (Indje Karesa), thereby cutting off the retreat of the Turks. The government has dispatched telegrams congratulating the commander and the troops.

The Greek victory was complete. The Greeks captured twenty-two guns, made many prisoners and scattered the Turkish army.

Crown Prince Constantine, telegraphing from headquarters last night, reports:

"Our troops are pursuing the enemy all along the line from Cambunnia to the town of Servia, and on the Aliakmon plain. The Turkish army has been scattered. We have taken twenty-two field guns, with their ammunition wagons and a large quantity of ammunition and many transport wagons."

AFTER FIERCE FIGHTING, SERVIANS CAPTURE NOVIPAZAR

Belgrade, Servia, October 23.—It is officially announced that the third Servian army today captured the town of Novipazar after fierce fighting and great sacrifices.

The Turks are retiring from Kumanova, but the town is still in their hands. The Servians have completely surrounded it, although the Turks hold an important position dominating the town.

The second contingent of wounded,

Weather Prophecy.

FAIR AND COOLER.

Local Report.

North and South Carolina and Georgia—Fair Thursday; colder on the coast; Friday fair.

Lowest temperature	44
Highest temperature	57
Mean temperature	50
Normal temperature	60
Rainfall in past 24 hours, inches	0.00
Excess since 1st of month, inches	2.82
Excess since January 1, inches	18.56

Reports From Various Stations.

STATIONS AND State of WEATHER.	Temperature. 7 p.m.	High	Rain 24 hr's inches.
ATLANTA, clear	50	57	.00
Atlantic City, cldy	64	70	.86
Baltimore, rain	52	72	.40
Birmingham, clear	52	60	.04
Boston, rain	62	70	.06
Buffalo, rain	42	46	1.98
Charleston, clear	66	78	.00
Chicago, clear	44	46	.00
Denver, clear	52	60	.00
Des Moines, clear	50	56	.00
Galveston, p. cldy	68	70	.00
Hatteras, clear	66	76	.26
Jacksonville, clear	72	80	.00
Kansas City, clear	52	58	.00
Knoxville, clear	46	56	.01
Louisville, clear	50	56	.00
Memphis, clear	52	56	.00
Miami, cldy	74	84	.18
Mobile, clear	58	68	.38
Montgomery, clear	56	64	.00
Montreal, clear	58	62	.62
Moorhead, clear	54	64	.00
New Orleans, clear	64	70	.00
New York, cldy	60	66	3.10
Oklahoma, cldy	58	68	.00
Palestine, cldy	58	64	.00
Pittsburg, cldy	42	46	1.18
Portland, p. cldy	48	50	.54
Raleigh, clear	52	68	1.20
San Diego, cldy	62	68	.00
San Francisco, clear	58	60	.04
St. Louis, clear	54	54	.00
St. Paul, clear	46	52	.00
Salt Lake City, clr	46	64	.00
Seattle, cldy	44	48	.16
Shreveport, clear	56	64	.00
Tampa, clear	76	86	.00
Toledo, cldy	44	44	.12
Washington, rain	48	68	.28

E. F. von HERRMANN, Section Director.

numbering 150, arrived here this afternoon. Big crowds cheered as the transport wagons passed. All the schools are fitted up as hospitals.

The capture of Novipazar by General Jankovitch was preceded by three days' desperate fighting, the Turks holding strong fortified positions.

General Zsovkovitch reports that the Servian losses in the capture of Bristina were extraordinarily large, but that the Turkish losses were still greater.

Some alarm is felt here lest the supply of cartridges should run out. The factory at Makrike is working day and night, but can only produce a quarter of a million daily.

ADRIANOPLE IS BOMBARDED BY BULGARIAN ARTILLERY

Sofia, October 23.—The government organ, Mir reports that the Bulgarians are directing a heavy artillery fire on Adrianople. The two outer forts have been captured.

Crowds gathered around the war office are awaiting official bulletins of the progress of the operations against Kirk-Killesseh and Adrianople.

The newspapers publish varying reports. They agree only that serious fighting is proceeding around both towns.

According to one report a decisive movement against Kirk-Killesseh began Monday evening when cavalry and infantry, under cover of a heavy artillery fire, attacked the town on two sides. The Bulgarians have completely surrounded Kirk-Killesseh, which the Turks regard as of almost equal importance with Adrianople. Its defense has been intrusted to Mukhtar Pasha, son of the grand vizier, and Hanim Pasha.

FIGHTING IS IN PROGRESS ON THE VARIOUS FRONTIERS

Constantinople, October 23.—The situation on the various frontiers as announced tonight shows heavy fighting to the northwest of Kirk-Killesseh and east of the Tundema valley; engagements around Kirdchali, and offensive tactics by the Turks in Macedonia in the direction of Koestendil, from Djumbala to Egri Panaka.

The Montenegrin forces are endeavoring to reach Scutari from the west of the lake, but the Turks have received reinforcements, and the town is believed to be out of danger, while on the east of the lake the Montenegrins are inactive. Severe fightink is going on around Pristina.

A dispatch from Uskup reports that a Turkish column operating from Kumaneva captured from the Bulgarians four guns and from the Servians six guns and a standard. The Turks also took a number of prisoners.

The Turkish newspapers report Turkish victories near Kirk-Killisseh, where, they assert, the Bulgarians left 3,000 dead on the field. At Maras, between the Tundja and Maritza rivers, 4 miles to the west of Adrianople, where the Bulgarians had 30,000 men engaged, they left thousands of dead.

SULTAN AND KING EXCHANGE SOME IRRITATING MESSAGES

New York, October 23.—A cable dispatch from Paris contains the following account of the beginning of the Balkan war: "When the Sultan of Turkey gave orders for army mobilization he sent to the Czar of Bulgaria a sack of millet with the following letter:

"'Ferdinand Effendi: Mobilize if you like, but be assured that there are as many soldiers in Turkey as there are grains of millet in this sack. Now, if you wish, declare war.'

"The czar's reply was in kind. He sent a very much smaller sack, filled with tiny grains of a most virulent red pepper of the country. With it went the following dedication:

"'Dear Sultan: The Bulgarians are not numerous, it is true, but be assured that to stick your nose into their affairs is like sticking it into our national condiment. Try it and see; they'll sting you so sharply that the whole of Asia will not be able to save you.'"

STUDEBAKER DAY AT GEORGIA FAIR

Over 500 Autos From Many Cities Take Trip to Macon.

Macon, Ga., October 23.—(Special.)—Only two days now remain of the 1912 Georgia state fair. Fully 20,000 people were on the grounds today, and it was easily the climax of the entire exposition.

The day was officially known as "Studebaker day," and between 500 and 600 owners of cars manufactured by the Studebaker corporation were present in their machines from various portions of the state. The number would have been larger had the roads been in better condition. Many machines were stalled en route and found it impossible to complete the trip.

A parade of all of the machines at noon was followed by a barbecue at the fair grounds. After all had been fed there were still hundreds of pounds of meat that had not been touched. So all visitors at the fair were invited to partake.

Tomorrow will be Greater Macon day, and will be generally observed as a holiday by the business houses of the city in order that the clerks may attend. The final flights were made by the aviators today and they leave tomorrow for New York.

The following are the twelve prize winners in the boys' and girls' cotton and corn contests:

First prize, Varman Ethridge, Macon, $50.
Second prize, J. L. Monk, Tifton, $30.
Third prize, Clarence Marchant, Milan, $20.
Fourth prize, Wallis Bridges, Dawson, $10.
Fifth prize, Moses Hill, Oglethorpe, $9.
Sixth Prize, Ernest Pitts, Bowman, $8.
Seventh prize, Flynn Bridges, Dawson, $7.
Eighth prize, George Smith, Brownwood, $6.
Ninth prize, H. C. Ramsey, Jr., Dewey Rose, $5.
Tenth prize, Moses W. Boatwright, Blum, $5.
Eleventh prize, Blanton Crawford, Eastman, $5.
Twelfth prize, Lester Mumford, Tifton, $5.

Cotton (Three Stalks.)

First prize, Charles Clifton, Route 2, Macon, $50.
Second prize, William Clifton, Route 2, Macon, $30.
Third prize, Ruby Donovan, Route 1, Macon, $20.
Fourth prize, Susie Donovan, Route 1, Macon, $10.
Fifth prize, Hilyer Land, Dry Branca, $9.
Sixth prize, Dean Hilley, Jeffersonville, $8.
Seventh prize, Thomas Mills, Jeffersonville, $7.
Eighth prize, Carl Hilley, Jeffersonville, $6.
Ninth prize, Franklin Ryles, Gordon, $5.
Eleventh prize, George Richardson, Jeffersonville, $5.
Twelfth prize, Doris Stokes, Jeffersonville, $5.

Rev. Chumbley Named.

Macon, Ga., October 23.—(Special.)—Rev. C. M. Chumbley, of Dublin, has been named as the new moderator for the Macon presbytery, comprising churches in about forty southwest Georgia counties. Rev. Mr. Chumbley succeeds Rev. R. G. Newsome, pastor of the Tattnall Square Presbyterian church, of Macon.

Returns from Auto Tour.

Macon, Ga., October 23.—(Special.)—Alderman Lee Happ has just returned from a three month's automobile tour of England, France and Germany. He went away in poor health, but comes back in the pink of condition and ready to resume the arduous duties of chairman of the street committee of the city council.

Jamaica has a great deal of valuable wood in its interior, but the streams are not large enough to bring it to the coast.

KILLED TWO WHITE MEN AND ASSAULTED GIRL

Indianapolis, October 23.—Frank Smith, a negro, today confessed to the police that he killed Frank Foxall and Philip Lepper, whites, near the state fair grounds the evening of October 2 last. The negro was arrested in Louisville, Ky., and returned to this city this morning.

Smith in his confession said the white men first called him names and then hit him with a stone before he began shooting at them.

Foxall and Lepper, bartenders, were killed after a holiday with two women. One of the women left the scene before the murders and the other's story of the negro was discredited by the police at first. The girl said that the negro, after killing the two men, assaulted her. This the negro denied in his confession.

Typewriters rented 3 mos. $5. Am. Writing Machine Co.

DIXIE FLYER and SOUTH ATLANTIC LIMITED
Two good trains to Jacksonville. Sleeping Cars and Coaches, Electric Lighted, Cooled with Fans. Leave Atlanta, Terminal Station, 8:30 p. m. and 10:10 p. m. For Berths, Etc., phone Main 53 or call at Ticket Office, corner Marietta and Peachtree.
CENTRAL OF GEORGIA RAILWAY.
(Advertisement.)

There are all kinds and qualities of
Anthracite Coal
Just like there are of
Jellico Coals
We offer you the Best
Qualities
of Both
The Best is Cheapest
The Procter Coal Company
Phones 1672

Style and Comfort in
E. & W. Overcoats!

The Daylight Corner

Men who wear E. & W. Overcoats get true STYLE, real COMFORT and high QUALITY! Only good, ALL-WOOL materials are used---and only high-class tailors are employed to make E. & W. Men's Overcoats---and Suits.

Come in today---and try on some of our new models in Men's OVERCOATS! There's one here to just please you! If you like the weight light, medium or heavy---the length medium or long---you'll find it here. Many are CRAVENETTED which makes 'em shower-proof. Prices range from $15 to $40.

Eiseman & Weil

Out-of-Town Folks! Write for Catalogue and Order by Mail.

HOTEL
ST. REGIS
NEW YORK
Fifth Avenue and Fifty Fifth Street.
NEW YORK'S FAR FAMED HOTEL
Located on one of the world's famous avenues near Central Park, away from the noise of street cars and traffic, yet easily accessible to the theatre and shopping district.
Rates:
Single Rooms without Bath $3.00 and $4.00 per day; with Bath $5.00, $6,00 and $8.00; and for two people $6.00, $8.00 and $10.00 per day.
Suites consisting of Parlor, Bedroom and Bath, $10.00 upward; larger Suites in proportion. All outside rooms.
R. M. HAAN.

NO really high-grade cigarette has ever increased in sale so rapidly as FATIMA. The reason is evident—smokers would rather have that *extra* quality in the tobacco than in a fancy package. In their simple, inexpensive wrapping 20 FATIMAS cost but 15 cents.

"Distinctively Individual"

20 for 15 cents

Liggett & Myers Tobacco Co.

Big Demonstration of the Ideal Fireless Cook Stove

"Ideal" Fireless Cook Stove

No. 13, Style A

Every day this week at our Whitehall street store Mrs. Judd, the first woman in the world to either bake or roast an article of food in a fireless cook stove, is demonstrating the merits of this wonderful stove.

The Ideal is not a luxury. It is a necessity, because its use is an economy.

We can't tell you all the good things about the Ideal here, but if you will come in we'll show you.

Made in One, Two and Three Compartments. Ten Sizes.

KING HARDWARE COMPANY
87 Whitehall Street

The "BROADWAY"

Here is one of the most desirable "BENJAMIN" Coats for this season.

It is for the young man who dresses in good taste and in good style, and who wants a dressy, conservative Coat.

We are carrying this model in black and the popular colors. The collar is of silk velvet, and the lining is of high-grade silk or satin.

Prices range from $18.50 to $25.00

"Wear a Benjamin"

CARLTON
Shoe and Clothing Co.
36 Whitehall St.

Name the Winner
NOMINATION BLANK

Date....., 191

We nominate the following as our favorites in Atlanta Constitution's Grand Prize Contest:

Organization .....
Address.....
Baseball Club .....
Address and Name of Captain .....
.....
Individual Candidate .....
Address.....
Boy or Girl Candidate.....
Address.....

The above are nominated by

Name:	Address:
.....	.....
.....	.....
.....	.....
.....	.....

Each signature to a nomination blank counts 1,000 votes for each organization or candidate for the four different sets of prizes, but not more than ten (10) signatures will be accepted for any one organization or individual. Signatures to count for nomination ballots may be sent on any kind of paper. The above blank is for convenience only.

How Prizes Are Awarded

Only one of the first and second prizes offered will be awarded in Atlanta and only one outside of Atlanta. The organization, either in Atlanta or outside, securing the largest number of votes will be entitled to the first prize. For example, if the first prize is won by an organization in Atlanta the second prize will be awarded to an organization outside of Atlanta receiving the largest number of votes of any organization outside of Atlanta, and vice versa. This is arranged so that the first and second prizes respectively cannot both go to organizations in the city of Atlanta, or to organizations outside of the city, but will be apportioned, one in the city and one outside. The third prize will be awarded to organizations and individuals in towns of twelve thousand population and under where at least two or more towns are competing in the contest.

How to Win

All that is necessary to enter the contest is to have ten people nominate their favorite charity, school, lodge, church, or labor union; their favorite individual; their favorite boy or girl, or their favorite amateur ball team, and save labels and sale slips.

There are two ways of winning.

First, by voting the labels from any product advertised on the contest page.

Second, by voting the sale slips of any merchant whose name appears on the contest page.

This is no "clipping coupon scheme," and no votes can be secured in any other than the above described way.

Labels and sale slips are exchanged at The Constitution's office for "votes."

This is the best prize offer ever made in Atlanta. Get an early start. Begin hustling at once. You do not have to ask anyone for a cent. Just ask your friends to save their labels and sale slips for you.

Those getting the most votes win the prizes.

Conditions

Votes will be given in exchange for labels, wrappers and trade marks of manufacturers' products advertised in contest announcements. Votes will also be given for sale slips, register checks and receipted bills of all merchants advertising in contest announcements, provided slips, checks and bills of such merchants are not over seven days old.

Each sale slip, receipted bill or cash register check must bear the date of purchase or payment and the name of the customer, otherwise they will be void for votes.

Not more than ten thousand (10,000) votes will be given in exchange for sale slips, cash register checks or receipted bills on any single purchase or payment, no matter what the amount or terms of payment may be.

Merchants and manufacturers co-operating in the contest and all newspaper workers are barred from competing from prizes.

In case of tie votes, prizes will be sold and proceeds equally divided.

All contestants entering contest thereby agree that the final decision should any disputes arise shall rest with The Constitution.

Out-of-town contestants may mail or express their labels and sale slips to the Contest Manager, Atlanta Constitution.

Watch Double Page Announcements Sundays and Wednesdays

ATLANTA THEATER
MON., TUES. and WED., with WED. MATINEE
OCTOBER 28th, 29th and 30th
SEATS ON SALE TODAY 9 A. M.
LOUISIANA LOU
World's Record Musical Comedy
356 Times in Chicago
Prices 25c to $1.50 60 Comedians, Singers, Dancers

FORSYTH Mats., Tues. Thur. Sat. NIGHTS AT 8:30
LITTLE EMMA BUNTING | A GREAT STAR A GREAT PLAY | LITTLE LORD FAUNTLEROY
Next Week "TEXAS"

LYRIC THIS WEEK
Matinees Tues., Thurs. and Sat.
EUGENIE BLAIR
In the "Mother Love" Drama
"MADAME X"
Next Week,
"The Traveling Salesman."

GRAND SUBURB KEITH VAUDEVILLE Matinee Today Tonight at 8:30
Lilian Herlein, Prima Donna Star
W. L. ABINGDON & CO.
Star Playlet
Will Dillon Geo. Roland & Co.
Musical Gordon Highlanders-Adler & Arlins-Archie Onri & Co.
Next Week The Apple of Paris
DAILY BARGAIN MATINEES BEST SEATS 25c

Commercial Department

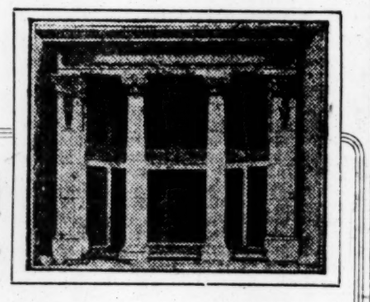

BY REASON of its ample capital and resources, this Bank is in a position to extend, in its Commercial Department, every facility to its customers; and any who feel that their present banking facilities are not what they should be, that they are not getting the financial assistance which their business and their balances warrant, are invited to call upon, or communicate with, the officers of this Bank.

4% ON SAVINGS

Central Bank & Trust Corporation
Candler Building
Branch: Corner Mitchell and Forsyth Streets

Donchester
An ARROW Evening SHIRT
with a bosom that slides over the trouser band instead of bulging out of the waistcoat $2 to $3
CLUETT, PEABODY & CO., Makers

NEW CREMATORY WASTE OF MONEY

Repair Old Plant, and Cancel Contract, Urges Amorous.

Suggests That Two New Plants, Costing $50,000 Each, Be Erected in Different Parts of City.

The $276,000 crematory the city council has contracted with the Destructor company of New York, to erect, will be a needless expenditure of money, according to Martin F. Amorous, financier, and former chairman of the finance committee of the city council. He believes the city ought to spend $5,000 or more on the old plant, and should cancel the contract for the new structure.

The scheme unfolded by Mr. Amorous Wednesday morning is similar in many respects to the proposition he made the city council some years ago. Judge John S. Candler and Steve R. Johnston both had similar ideas as to crematory plant, but there was not enough ginger behind it to get it through the council. The board of health urged that two plants be erected in different parts of the city, and $50,000 was provided for in the bond issue for the purpose.

Plant Can Be Repaired.

The old plant is in an isolated section near the Manhattan avenue district. It cost the city $30,000 and has a capacity of 200 tons of garbage burned in a day. The plant is now burning 100 tons daily, and only operates ten hours in daylight. It can be repaired and put in excellent condition, according to Superintendent F. H. Shearer, for $3,000. A storage house could be erected for $2,000, and the burners could be repaired and rendered smoketight for $1,000.

"The new plant is going to cost the city $276,000, and it is only going to burn fifty more tons of garbage a day than this plant," explains Mr. Amorous. "It will require $100,000 additional for equipment to gather enough garbage in a day to supply the capacity demand. The city would save an immense amount of money by repairing the old plant, and it would have a system that will be ample to take care of the garbage in Atlanta for the next ten years, possibly more."

Only One Council Visitor.

According to information gathered while Mr. Amorous, John Jentzen, chief of the sanitary department, and a party of newspaper men were looking over the old plant, only one member of the general council visited the old plant during the year to look into the merit of the repair proposition. The visitor was Alderman James Nutting.

The city has a problem on its hands even if the new crematory plans are carried out, says Mr. Amorous. New auto trucks and more dump wagons will be required to keep the plant in operation during the day. The space will not be ample to prevent congestion, and he doubts if any system of disposal will equal the one in use. Atlanta throws away more garbage than any other city its size in the south, and has more waste than Cincinnati.

Never Declared a Nuisance.

"The old plant has never been declared a nuisance," said Mr. Amorous, "whereas the new plant will be objectionable. I don't want to be viewed in the light of butting into the affairs of the city. I merely want to show the papers that the scheme, if good a year ago, should be good now. Where is the city going to dump all the garbage next year? There will be injunctions galore, and damage suits will spring up everywhere.

"I consider that the proper thing to do is to retain the old plant. Spend $3,000 on it for repairs, and let two new plants be erected in different parts of the city to cost about $50,000 each. That would cut down the long haul cost."

City Can Only Go Ahead.

Chief Jentzen, of the sanitary department, while admitting that the plan is a good one, does not believe there is anything for the city to do but go ahead with the new plant. He says that Atlanta will have the finest plant in the United States when it is completed, and is enthusiastic over it.

The city has already signed the contract with the Destructor company for the new plant. The plans have been sent to Captain Clayton for approval, but were returned because of technical changes the contractor made in the specifications. The city would face a big damage suit if it went back on its contract.

ALEX BONNYMAN MAKES A CHANGE

He Succeeds Late R. O. Campbell as President of Campbell Coal Company.

Alex Bonnyman, formerly chief of construction and general manager of the Atlanta, Birmingham and Atlantic railroad, has been made president of the Campbell Coal Mining company and has severed his connection with the railroad company in order to assume the duties of his new position on November 1, succeeding the late R. O. Campbell as the head of this important coal mining property.

Mr. and Mrs. Bonnyman will make their residence at Knoxville, Tenn., from which point Mr. Bonnyman will operate the four coal mines of the company in Tennessee and Kentucky, as well as supervise its extensive land properties in these two states.

Mr. and Mrs. Bonnyman have been residents of Atlanta since the headquarters of the Atlanta, Birmingham and Atlantic system was located here and their departure from the city will be the source of deep regret to their many friends here. Mr. Bonnyman, as chief engineer, had complete charge of the construction of the Atlanta, Birmingham and Atlantic railroad and it is said that no new railroad ever built in the south surpassed this one in the excellence of its first construction. He is highly esteemed in Atlanta and throughout the state and will become a valuable acquisition to the enterprising citizenship of Knoxville.

"LITTLE BOY" PARTY GIVEN FOR MR. CREW'S BIRTHDAY

A little boy party was the very appropriate entertainment which celebrated last night the sixty-eighth birthday of Mr. B. B. Crew.

Mr. and Mrs. Ben Lee Crew were the hosts of the evening, and they assembled to meet their father at their home on West Peachtree street the family group and a few of Mr. Crew's long-time friends, the party numbering thirty.

The reception rooms had artistic decorations in palms and yellow lilies, and a buffet supper was served in the dining room, where a handsomely appointed table had as its centerpiece a tall crystal vase of yellow chrysanthemums, with detail of color in yellow.

The birthday cake, with its candles burning, was a pretty feature, and a big Jack Horner pie provided caps, whistles, horns and other suitable favors for the guests, who drew them out of the pie by streamers of ribbons bearing each guest's name, and a humorous personal allusion.

Mrs. Crew received her guests wearing a becoming toilet of lavender faille and lace, and Mrs. B. B. Crew was gowned in gray chiffon and silver.

While the birthday party was a small and intimate occasion, Mrs. Crew has a large acquaintance to congratulate him. Senior member of one of the oldest and most representative business firms in Atlanta, he is identified both with the city's commercial growth and musical activity, and socially he has as many warm friends as any man in the city.

MR. B. B. CREW,
Who celebrated his sixty-eighth birthday last night.

DALTON TODAY UNVEILS MONUMENT TO JOHNSTON

Dalton, Ga., October 23.—(Special.)—The unveiling of the Joseph E. Johnston monument in this city tomorrow afternoon at 2 o'clock will be an event of patriotic interest and noteworthy importance. The city is beautifully decorated with flags and bunting, the speakers' platform and seats are ready, the monument is practically complete and everything is in readiness for the unveiling. All business houses will close in honor of the occasion.

At 12 o'clock a luncheon will be given the Elks club for the delegates and veterans. Following the luncheon the program will begin at the monument in the park in the center of Crawford street. Hon. Mose Wright, of Rome, will deliver the principal address, followed by Miss Kenney, the famous girl sculptor, on the design of the monument. Little Suesylla Thomas of this city will pull the cords which will expose to view the statue of the famous and beloved confederate general.

The delivery of the crosses of honor to the veterans of the lost cause will be included in the program, which is said to be the last of such honors to be conferred.

A telephone wire, by setting on fire the flags and bunting used in decorating the ball room of the Elks club, caused much anxiety and excitement tonight. However, the flames were extinguished before serious damage resulted.

OFFICER WHO KILLED WRIGHT ALLOWED BOND

E. H. Parham, the policeman who several weeks ago shot and killed John Wright, as the latter was fleeing from arrest, was allowed a $5,000 bond by Judge George Bell, of the superior court, yesterday. Bond was signed later by Assistant Chief of Police E. L. Jett, by W. T. Morris, a merchant, and by L. W. James, a bailiff.

The bond was granted on a writ of habeas corpus, and, in allowing it, Judge Bell took occasion to deny the right of a policeman to shoot down a fleeing man when the officer has no knowledge that the fugitive has committed a felony, and when the fugitive does not know that an officer of the law is calling on him to halt.

Whether or not Parham will go back to work on the police force is a question that Chief J. L. Beavers has not yet decided.

UNION SOLDIER RESTS IN UNMASKED GRAVE

Without a friend to mourn him, without a comrade to pay the last respects to a dead union soldier, Charles M. Dougherty was buried Tuesday in a grave that will remain unmarked until charity raises a headstone. Dougherty was taken ill some days ago on a train and was put off here. He died in the Grady hospital. He had been an inmate of the Soldiers' Home, Johnson City, Tenn., and was off on a visit to Jacksonville.

TRAFFIC RULES ARE INADEQUATE

A. H. Sayers Quotes Kansas City Regulation Lights for All Vehicles.

In a criticism of the way street traffic is handled in Atlanta, A. H. Sayers, of the National Surety company, in a communication to The Constitution utters a complaint as to the way vehicles are allowed to stand abreast in the streets.

A municipal ordinance requiring all vehicles, including drays, delivery wagons and bicycles, to display lights at night, is also suggested. He says:

"Formerly I lived in Kansas City, which is noted throughout the country for its beautiful drives and streets and well regulated traffic. If one accustomed to prevailing methods in Atlanta were to visit Kansas City during the rush hours in the downtown district he would be amazed at the absence of confusion and the easy manner in which both vehicles and pedestrians move. The people there have been educated to the right way of using the streets and sidewalks so that now it is perfectly natural and easy for them to regard the rights of others and at the same time avoid unnecessary delay.

"Among the more conspicuous examples of 'jay' habits here are leaving two vehicles standing abreast, leaving vehicles so far from the curb, heading in at an angle towards the curb instead of broadside close to it, and turning around in the middle of a block. Anyone of these serves to practically block the street when a street car or other vehicle is passing, while if left close to the curb where they belong there would still be ample room for others to pass. Of course an exception is where a street is unusually wide like Marietta street opposite the Empire and Third National bank buildings."

Mr. Sayers quotes the rules for the regulation of street traffic in Kansas City, which forbids vehicles to turn around in any street except at the intersection of two streets; requires vehicles to pull to the right when signaled from behind that another desires to pass; forbids the blocking of streets by street cars or other vehicles. In regard to pedestrians crossing a street, they are required not to "carelessly or maliciously interfere with the passage of vehicles."

$175,000 IN DAMAGES ASKED FROM SOUTHERN

Suits aggregating $175,000 has been filed against the Southern Railway company by two employees and the widow of another.

William A. Cable, of Birmingham, brought his suit in the city court of Atlanta for $100,000, alleging that on May 14, while a conductor for the company, he had both legs crushed by the car wheels on a side track near Riverside, Ala.

William O. Shell and Ethel Palmer, widow of Odus Palmer, brought suits for $25,000 and $50,000, respectively, in the superior court. They ask for damages on account of an accident on September 28, alleging that a switch engine bumped into a car being repaired at the McDaniel street yards. Odus Palmer and Shell were repairing the car on the siding and Shell claims that his back was injured and his earning power almost totally diminished. Palmer was killed.

PICKETING IS ALLOWED; INTIMIDATION BARRED

Strikebreakers can be won over to the side of the striking union by argument and moral suasion, but not by force or intimidation, according to the order just issued by Judge George L. Bell, in the case of the Southern Iron and Equipment company and the Spalding Foundry company against the local moulders' union, in the superior court.

The plaintiffs sought an injunction prohibiting the strikers from gathering near their places of business and in any way interfering with their employees. The judge modified the request of the companies and allowed pickets to be placed at its plant by its striking employees, as long as there was no disorder or intimidation.

PARENTS SEEKING SON; SUFFERS FROM APHASIA

Chief Beavers has been appealed to by relatives of Howard Durcee, a 14-year-old youth, who has been missing from home for the past several days, to assist in the frantic search being made for him. Young Durcee, his parents say, has been suffering from brain fever, and it is believed his disappearance was caused by aphasia.

ALDERMAN FIGHTS AT GRAFT CHARGE

J. W. Maddox Tilts With J. B. Pylant, a Butcher, Who Was Arrested.

The allegation that "graft" existed in city council resulted in a lively tilt Wednesday morning between Alderman J. W. Maddox and J. B. Pylant, a butcher operating a shop on Marietta street, near Hunnicutt street.

A case of disorderly conduct was docketed against Pylant, and he will be tried before Recorder Broyles this morning. Mr. Maddox, according to the police, says that he had driven in his buggy to Marietta and Hunnicutt streets, where he became engaged in conversation with J. H. Hulsey and T. A. Jeffries over civic matters.

Mr. Pylant, Alderman Maddox said, joined the trio and casually remarked that the city council reeked with graft and corruption, but that it would stop immediately upon Mayor-elect Woodward's inauguration.

Alderman Maddox retorted that Pylant couldn't put his finger upon an iota of corruption in council circles, when Pylant replied that if Maddox hadn't "got his" it was Maddox's fault, sandwiching the allegation, according to Mr. Maddox, with the epithet "liar," whereupon the alderman jumped from his buggy and proceeded in the butcher's direction.

Maddox declares that at this juncture Pylant drew a dirk, and that he considered it more prudent to call an officer. Policeman Dodd responding. It is said Pylant again called Maddox a "liar," and that his face was slapped by the alderman. The officer declares Pylant first threw a steel file at Mr. Maddox, and also that he was attempting to bring a meat ax into play when he was subdued by the policeman.

EXPERT TO TALK ON CITY BUILDING

J. Horace McFarland, Head of Civic Association, Makes Two Addresses Today.

The coming of J. Horace MacFarland, president of the American Civic association, to Atlanta to address a joint meeting of the Atlanta Chamber of Commerce and the Federation of Women's clubs will be one of the events of the week. Mr. MacFarland will reach Atlanta this morning at 10:30 o'clock from Harrisburg, Pa., and will be met by a committee from the chamber of commerce and escorted to the Georgian Terrace hotel.

At 11:30 o'clock, President Wilmer A. Moore will call for Mr. MacFarland and show him the city from an automobile, returning to the Capital City club for a 1 o'clock luncheon, where members of the city plan committee will meet the visitor.

At 4 o'clock Mr. MacFarland will meet representatives of Atlanta organizations in the chamber rooms and talk to them on civic improvement and the proposed city plan.

At 8 o'clock, Mr. MacFarland will deliver an address at Taft hall before the Georgia federation and the members of the chamber.

He will be introduced by Wilmer L. Moore, president of the chamber, and Mrs. H. C. White, president of the state federation, will preside. The address will be illustrated with stereopticon views.

SLAYER OF HILTON HELD IN SAVANNAH

Savannah, Ga., October 23.—(Special.) C. E. Lee, who about a year ago shot and killed President Hilton, of the Bank of Sylvania, was arrested today by Constable J. H. Monroe on a bench warrant from Screven county, charging him with a misdemeanor. Lee has been in a local hospital and was arrested following his discharge. He is now confined in the Chatham county jail.

MEMBERSHIP TEAMS BANQUET AT Y. M. C. A.

The five contending teams in the recent membership contest gathered around the banquet board at the Central Y. M. C. A. Tuesday night to celebrate the acquisition of 92 new members through their efforts.

The Lawyers, captained by G. S. Peck, secured nearly half of the total, forty new men being put to their credit. The standings of the other teams, composed of ten men each, were as follows: Merchants, Captain Elrod, 12; Bankers, Captain Jarvis, 11; Bonders, Captain Grice, 10, and Parsons, Captain Smith, 9.

The winning team was presented with a cake by Mrs. Clarke, chairman of the Ladies' Auxiliary.

AGED BROTHERS DIE; BURIAL ON SAME DAY

Two aged brothers, whose lives were parallel in many events, and who were claimed by death through the same disease within two days of one another, were buried yesterday in the churchyard which they knew as children, thus carrying out their last request.

James A. Webb and William W. Webb were born in DeKalb county more than seventy years ago, being nearly of the same age. Here they lived practically their entire lives, marrying at almost the same time, and rearing their children to know little difference between father and uncle.

Then they both came to Atlanta to live, and here it was that both died, James Webb Sunday night at his residence, 18 Hightower street, and William Webb at his residence, 142 South Pryor street. The brother William was never told that James had preceded him, although both were expecting to die from paralysis. Mrs. W. H. Webb is now critically ill. The bodies of the brothers will be taken to Owsley chapel this morning for funeral and interment.

William Webb is survived by three sons, Z. Webb, Wallace Webb and Guy Webb.

GEORGIA STATE FAIR, MACON, GA., OCT. 15TH TO 25TH, 1912. CENTRAL OF GEORGIA RY.

Tickets on sale October 13 to 24, inclusive, and for trains scheduled to arrive in Macon before noon of October 25, limited October 28, returning.

RATE $3.40 ROUND TRIP.

Which includes admission to Fair Grounds.

SPECIAL train leaves Atlanta 7:00 a. m., October 18, 19, 21, 22, 23, and leaves Macon, returning, on same dates at 6:00 p. m., for Atlanta.

Seven trains daily.

For tickets and other information, apply to City Ticket Office, corner Peachtree and Marietta Streets, also Terminal Station.

W. H. FOGG,
District Pass. Agent, Atlanta.

(adv.)

The Shoes for your boy

A stout shoe, well reinforced to withstand rough usage, made by the same methods that have made all McElwain Shoes famous for their wearing qualities.

This mark is on every McELWAIN SHOE

W. H. McElwain Company, Boston

Use Your RENT Money for this Splendid Investment

Just think how foolish it is to pay out money for rent, month after month, and not get anything in return to show for it, when you can use this same money, with a small initial payment, and BUY this delightful, cozy home in beautiful CAPITOL VIEW. Think how much better off you'll be this time next year if you start now upon the wise plan of buying a home with your rent money, and living in that home while you're paying for it. And remember that this home is located in the garden spot of Fulton county, a part of Atlanta, and will enjoy the benefits of city lights, water, police and fire protection, public school, etc. And again: While CAPITOL VIEW residents will enjoy city advantages, the price of CAPITOL VIEW property will, until January 1st, 1913, remain at the same low figures as before this delightful resident section became a part of Atlanta. CITY PROPERTY AT SUBURBAN PROPERTY PRICES. Invest your RENT money here to good advantage, instead of getting NOTHING to show where it goes.

The house shown here has five nice rooms; the materials and workmanship are the very BEST; it is built on a corner lot 70x 130 feet, and has an EAST frontage. Can you beat this for a SURE and PROFITABLE investment?

For full information, apply to W. D. BEATIE, 207 Equitable Building. Both phones, 3520.

Are you worried over the high cost of living? Practice economy by using

DAVIS BAKING POWDER

Best quality—goes further—costs less; a whole pound for 20c.—½ lb. 10c.—¼ lb. 5c.

All good Grocers sell it or will get it for you.

COAL

We're Ready to Serve You.
Careful Attention. Promptest Deliveries.

ATLANTIC ICE & COAL CORP.--M. 4332

Superb Style In These Suits

It is indeed well worth the time spent in giving yourself the pleasure of a close acquaintance with the full range of styles and colors as they are shown you at *Muse's.*

In the selection of fabrics and colors best judgment has been employed and the range is confined only by good taste.

In the choice of models, fashion has dictated, but real *style* has been built in—the "style that won't come off."

You'll be pleased with our distinctive line of Winter Suits—you can be absolutely sure you will find here the one you like.

Price Range

$15.00 to $45.00

Geo. Muse Clothing Co.

DR. E. G. GRIFFIN'S GATE CITY DENTAL ROOMS

$5.00

Our Scientific Care Gives Modern Dental Health

Set Teeth Only $5.00

Delivered Day Ordered

22k. Gold Crowns $3.00

Perfect Bridge Work $4.00

Phone 1708 — Lady Attendant

Over Brown & Allen's Drug Store — 24½ Whitehall Street

EVERYBODY WANTS GOOD PAINT

There is not a better Paint made than

STERLING PAINT

A host of satisfied users will vouch for its quality, durability and economy.

"LET US EXPLAIN ITS ADVANTAGES"

PHONES: Main 1115, Atlanta 329

MANUFACTURED BY DOZIER & GAY PAINT CO.
22 E. Bay St. Jacksonville, Fla. — 31 So. Broad St. Atlanta, Ga.

IF YOU ARE CONSTIPATED, EDUCATE YOUR BOWELS WITH BEARLAX

You can form a habit of moving the bowels at a certain time, just as surely as you can form other habits, but you can't do it with calomel. It requires the help of BEARLAX, that splendid liquid laxative, to form this regular "habit" of bowel movement. Unlike other laxatives, BEARLAX itself does NOT become a habit.

BEARLAX contains no calomel, but is better than calomel in every respect. Its action is gentle but SURE. It has a pleasant aromatic taste, and every dose stimulates and tones the liver, stomach and bowels without making you sick or tying your insides into knots.

BEARLAX is as good for the young child as it is for the grandparent—and for either it is without an equal as a pleasant gentle, beneficial, liver, stomach and bowel regulator. BEARLAX is fully guaranteed. Purchase a bottle from your dealer, and if after trying it you are not fully satisfied, your dealer will cheerfully refund your money. Price 50 cents everywhere.

(adv.)

Chamberlin-Johnson-DuBose Co. Atlanta New York, Paris Chamberlin-Johnson-DuBose Co.

COME SEE OUR NEW FALL GOODS

A BIG BRIGHT STORE FILLED WITH THE MERCHANDISE THAT WOMEN WANT

What glorious shopping days these should be, now that the thermometer has taken a slump and now that this store with its great and varied stocks swings into line, fit and ready to meet the demands of the women of Atlanta.

The store is alive and throbbing with vigor and enthusiasm! The vigor and enthusiasm of a store that has captured the best of the merchandise of the world, and now come the days when its efforts will be proved out, when the pleasing recognition of its ability to serve you better than you have been served before are to come.

It is not a question of what your needs are—coats or comfortables, suits or silks, pins or purses, hats or hosiery, trained and skilled buyers have gathered from far and near the many and varied **WORTHY** values that make it a question of genuine economy that you should do your fall shopping here.

Smart Chiffon Waists at $5.00

Perhaps the first thing that you will notice is the unusually large variety of waists at this price—one model after another. Individually they hold their heads above any $5.00 waists we have shown—all the marks of distinction of the new season. Robespierre collars, accordion plaits, lace edge sleeves, transparent yokes, yokes of figured net, crystal buttons—they look more than their price—plenty of blues, browns, tans, grays. No trouble at all in finding one to match your suit.

In the Department of Blankets and Comfortables

Where there is about every kind of good blanket and comfortable, what will you choose?

Such is the possibilities of this stock. You will find the most luxurious down quilts and you will find the very plain and very serviceable cotton blankets, all here to meet the demands of the many customers that this store claims as its own.

There are some of these items that go to make true the statement that you will find here every kind of good blanket and comfortable.

11-4 Tan and Gray Cotton Blankets, blue or pink border, at ..... $1.25 to $2.25
12-4 Gray Cotton Blankets, blue or pink border, at $1.50
11-4 White Cotton Blankets, blue or pink border, at ..... $1.50 to $2.50
72x90-inch Fancy Cotton Blankets, dark colors for bath robes, at $2.00; others of richer patterns and colorings, at ..... $3.50 and $4.00
11-4 Plaid Blankets, three-quarters wool, at, ... $4.00 and $5.00
11-4 Blankets, three-quarters wool, white with pink or blue borders, at ..... $4.50 and $5.00
11-4 All-wool White Blankets, white or pink border, at ..... $5.00 and $6.50
12-4 Plaid Blankets, all wool, about all colors of plaids, at ..... $7.50 and $8.50
12-4 Blankets, seven-eighths wool, white with pink or blue borders ..... $7.50 to $10.00
12-4 Blankets, heavy, fleecy, finest combed wool, white with silk round edges, at .... $12.50 to $20.00
72x84-inch Maish Cotton Down Comfortables, the "warmth without weight" kind ..... $2.25 to $4.00
72x72 Down Comfortables for twin beds, at... $5.00
6x6 ft. Down Comfortables, covered with French satin, at ..... $7.50 to $10.00
6x7 ft. Down Comforts, silk on one side, French figured satin on other, at $12.50
6x7 ft. Down Comforts, covered with rich silks, at ..... $15.00 to $20.00
6x7 ft. Down Comforts, covered with brocaded satins, at ..... $22.50 to $32.50

A Better Outing Gown for $1

It is a special with us—a best foot forward. The outing is not the usual heavy and coarse kind, but of soft, fine texture. The gown is very neatly made and trimmed with flat braids, square yoke; the choice of high military collar, turn-down collar or low, pajama collar.

What May You Expect in the Ready-to-Wear Department?

You may expect all the joy and pleasure that comes from the selecting of your suit, your dress, your coat, from literally hundreds of models.

This applies not to any particular price, nor to several prices—it is general; the ready-to-wear department knows but one limitation, and that is that none but the best that any price can buy shall enter.

Right now we might mention suits at $25, at $29.75, or $35; coats at $12.50 and $17.50, woolen dresses at $8.75 and $11.50; silk dresses at $15 and $19.75, and truthfully pronounce them as remarkable values, for they are all that with a vengeance, but we would thus be minimizing the very point that all our efforts have been bent on effecting—that the whole ready-to-wear department this season brings to the women of Atlanta values that are paramount at every price.

The belief that comes of seeing, however, is better than that of reading.

So see.

See the results of our buyer's recent trip to New York.

In the Suits, that have just come in—these of the corded woolens, the zibelines, the soft tone mixtures, the serges, often very plain as to trimming and very smart as to fashioning with the novel little vest effects and the elegant cutaway; others touched with severe black braids and others as rich as could be with rich Oriental trimmings.

In the Coats, so full of warmth and good looks. They are usually shorter than those you are accustomed to and smarter in style and in materials—monotone coats in gray and in tan, these of chinchilla, others showing big plaids faintly outlined, and other striking, bold, well-defined plaids in heavy Scotch coatings.

In the Dresses of wool or silk—Eponge is one of the favorites for street wear and eponge with velvet is one of the novelties of first importance—then there are the trim little tailored dresses of Bedford cord, of whipcord and serge that are distinctive because of the ways in which their yokes and collars are fashioned. Among the silks charmeuse and charmeuse with velvet dresses claim first attention and here is a splendid display of them in shades for street and evening wear.

The ready-to-wear deparment has much to interest you!

Weather Forecast
Get Into Warmer Underwear

And this underwear department comes as first aid with such good and dependable garments as these:

UNION SUITS AT $1.00, of lisle or medium weight cotton, ankle length, low neck and no sleeves or Dutch neck and short sleeves.

UNION SUITS AT $2.00, of light weight wool, ankle length, low neck and no sleeves or Dutch neck and short sleeves.

UNION SUITS AT $2.50, of silk and wool, ankle length, low neck and no sleeves or Dutch neck and short sleeves.

SEPARATE GARMENTS, the vest, high neck and long sleeves; the pants, knee or ankle length; of lisle at $1.00. Of wool at $1.50, $2.00, $2.50 and $3.00 (non-shrinking). Of silk and wool at $3.00.

SILK COMBINATION SUITS, low neck and no sleeves, knee length, knitted silk, $5.00. Italian silk, $4.00.

ITALIAN SILK VESTS, trimmed with laces and embroideries, in white and pink, $2.50 to $5.

WOOLEN TIGHTS, knee or ankle lengths, in different weights, at $1.50 and $1.75.

BLACK SILK TIGHTS, $2.50; either all silk, knitted, or silk and wool mixtures.

THE NEW SPENCERS AT $2.50, a lightweight vest that fits over the waist. It is knitted of finest Shetland wool and is as full of warmth as a heavy sweater. These in white.

The Gloves That You Will Like for Their Service---For Their Looks

No need of taking chances with your gloves—no need of worrying about them when you go to make your selections—

We have thrown about this glove stock all the safeguards that glove-knowledge working in the glove-markets of the world could. Unreliable gloves cannot get into this stock, we are too particular and exacting.

So, when we do recommend gloves, we know whereof we speak, and know that they are the kind that you may buy with sense of security and satisfaction—

These are such gloves.

THE SOLITAIRE AT $1.00, a 2-clasp lambskin glove with Paris point stitching; it looks and wears better than any $1.00 one we have ever seen. In black, white and colors.

THE NAVARRE AT $1.50, a real kid glove. In black, white and colors.

THE DREADNAUGHT AT $1.50, a 2-clasp P. K. seam glove, in black, white, tan and gray, with self stitching; black with white stitching; white with black stitching.

THE COLBERT AT $1.25, a 1-clasp cape glove, in black, white, gray and tan; heavy, but very soft.

TREFOUSSE REAL KID GLOVES, 3-clasp, in black, white and colors at **$2.00**; P. K. seam, 2-clasp, at **$2.00**; 12-button length at **$3.00**; 16-button length at **$3.50**; 20-button length at **$4.50**—in black, white, street and evening shades.

Corsets Specially Priced

$1.00 W. B. AND ROYAL WORCESTER CORSETS, 79c. This saving is for today only, so you who require a corset with medium low bust and rather great length of skirt, have an opportunity. They are of coutil and made as these splendid makers are capable of making a $1.00 corset.

$3.00 AND $4.00 CORSETS, $1.95. These in large sizes only—a clearance of some odd surpluses, but the point is their real worth and their present price—the difference should influence you. Four and six hose supporters of best suspender webbing.

A Good Time to Get Your Corsets

Mrs. Marvin is here from the factory of

La Vida Corsets

She is an expert corsetiere, and what she knows about corsets, she brings to your aid in fitting you.

Chamberlin-Johnson-DuBose Company

COTTON "CORNER" UP TO HIGH COURT

Serious Defects in Indictment of Patten, Scales and Brown Admitted.

Washington, October 23.—Admissions of defects in the indictment of James Patton, Eugene Scales, Frank B. Hayne and William P. Brown on charges of conspiracy to run a $10,000,000 corner on cotton in 1910 on the New York cotton exchange, in violation of the Sherman anti-trust law were made in the supreme court of the United States today by Solicitor General Bullitt for the government. The occasion was the second argument over the indictment, the court not being willing to decide last spring the correctness of the decision of the New York court in quashing several vital counts in the indictment.

The new solicitor general had barely stated to the court that the question in the case was the decision of the lower court that the Sherman anti-trust law did not prohibit the "running of a corner," before Chief Justice White suggested that he would be pleased to have th government at some time define just what it meant by "corner." Mr. Bullitt responded it was a combination among dealers in a commodity, or outside capitalists, for the purpose of buying up the greater portion of the commodity and holding it back from sale until the demand so far outran the limited supply as to advance the price abnormally.

"Now, I want you to show how the indictment fits that definition?" added the chief justice.

That led the solicitor general to announce that he abandoned the third count of the indictment, because the lower court found there was no charge in it that the defendants were to hold back the cotton from sale.

"Getting right down to brass tacks," declared Mr. Bullitt, "I frankly admit that the other count, the seventh, has one defect, as there is no express statement in it that the combination was created to withhold from the market the cotton bought."

[illegible] in dealing with this defect the government advanced two arguments. One was that the lower court construed the count to charge the running of a corner, and the supreme court could do nothing now but accept that interpretation, notwithstanding it might have [illegible] if there was a conviction and an appeal. The second argument, Mr. Bullitt said, was that the government had used the word "corner" in the count, and everybody in the world knew that a corner included a withholding from sale. Justice Vandeventer suggested that the men who drafted the indictment did not have that in mind, perhaps, for immediately after the word "corner" he had defined the term without including a charge of withholding from sale.

Finally Mr. Bullitt admitted that if neither one of these arguments was accepted, he government had no case.

Former Senator John C. Spooner will be heard tomorrow in defense of the accused.

DISCOURAGED, NOT ILL, CROKER YIELDS TO DEATH

Amos Croker, an electrician of Montgomery, Ala., died Wednesday afternoon at his aunt's home, 38 Ella street.

Croker was only 22 years old. He left his former home in Lithia Springs, Ga., several years ago and had been making his own way in Montgomery, where he worked as an electrician for the Western Union.

One day last week he fell from a telephone pole, a distance of barely three feet, but the fall injured him internally, he thought, and he suffered much. On top of that he was seized the next day with an attack of malarial fever. The combination of forces working against him almost overwhelmed the young man, and he lost his spirit at the very start.

Utterly disheartened, though his injuries were not serious, he took a train to Atlanta, and his aunt, Mrs. Luella Burson, welcomed him to her home. Dr. W. A. Arnold and Dr. Elzie Thomas saw the young man, but were unable to say afterwards whether malaria or internal injuries caused the death.

The body will be taken to his old home in Lithia Springs, Ga., Friday for interment.

$57,000 REJECTED BY SEN. BEVERIDGE

Indiana Man Returned Campaign Gifts of George W. Perkins and Others.

Washington, October 23.—That Senator Albert J. Beveridge returned campaign contributions amounting to $57,000, sent to him by George W. Perkins, Edward L. McLean and Gifford Pinchot, was the testimony of three witnesses examined today by the senate campaign contributions committee.

While Mr. Perkins, when examined by the committee, declared he could remember sending only $10,000 to Senator Beveridge, which was returned, today's testimony was to the effect that Senator Beveridge received and returned three checks or drafts, each for $10,000. Besides $25,000 was received from and returned to Edward L. McLean, cousin of Senator Beveridge, and either $2,500 or $3,000 was returned to Gifford Pinchot.

Larz A. Whitcomb, who had a law office with Senator Beveridge in 1904; John F. Hayes, formerly Senator Beveridge's private secretary, and Leopold G. Rothschild, who was on the Indiana republican executive committee in 1904, were today's witnesses. Each of them testified to having witnessed and signed copies of the letters with which Senator Beveridge returned the contributions. Mr. Rothschild said Senator Beveridge showed him the drafts from Mr. Perkins early in October before the election and announced his intention of returning the money. Mr. Rothschild said he advised holding the money until after election lest the contributors be offended, and that Senator Beveridge concluded to do this. The money was returned ten days after election.

After the committee had adjourned for the day Frank J. Hogan, representing the progressive party in Washington, gave out a letter which he said had been telephoned him from the New York office of Mr. Perkins and which purports to be the letter of Senator Beveridge returning the money sent him by Perkins. The letter named no amount. It read as follows:

"Dear Old Man: Herewith I return you untouched the splendid sum you so generously sent me to help me in the battle just won. It was noble of you, George—characteristic of your great big, noble heart—and I am grateful and appreciative beyond words to express. I could not use a cent of the magnificent amount you placed at my disposal, and so return it to you intact.

"Do not feel offended at this; my cousin sent me a draft for $25,000 and I returned the draft to him just as I am sending the inclosed back to you.

"Your beautiful friendship, steadily proved as the years pass, is very sweet and dear to me.

"Give my regards to our mutual friends, my love to the folks at home and believe me always, with tenderest affection, as ever, ALBERT."

This letter, Mr. Hogan said, would be presented to the committee tomorrow for the record.

APOLLO COMPANY HERE FOR CONCERT TONIGHT

The Apollo Concert company, which appears at the Baptist Tabernacle tonight as the second number on the Alkahest Lyceum course, is just bringing to a close a most successful and popular tour of the south. It is said that this company is the best of its kind in the lyceum, the personnel of the company having been the same for the past ten years. Their program will include instrumental solos, duets, trios and quartets on all the various instruments, while the Apollophone will include the quintet. Miss Coyla M. Spring, who is a very charming soprano and most excellent reader, will also give selections, which will add much to the enjoyment of the evening.

W. A. Binford, Huntsville.

Huntsville, Ala., October 23.—(Special.)—W. A. Binford was found dead in his bed yesterday morning at his home near this city. His death was caused by paralysis of the heart. The deceased was 38 years of age and is survived by a widow and seven children. Mr. Binford had not been ill, but was in a run-down condition physically. He has held responsible positions with a number of large firms of the city and was at the time of his death bookkeeper for Pitman Bros.

X-RAY SHOWS BULLET IN ROOSEVELT

X-RAY SHOWING BULLET IN COLONEL ROOSEVELT'S BODY

Several X-ray photographs were made of Colonel Roosevelt's chest before one was obtained that showed clearly the location of the bullet. As it had imbedded itself in a rib it did not show plainly on several of the plates.

STRIKE ARBITRATORS GRANTED MORE TIME

Hoke Smith and Reuben Arnold Two of Five Men Being Considered to Complete Board.

At the end of the allotted five days, the arbitrators in the Georgia strike question find themselves in the midst of conferences and counter-proposals, with the names of several prominent men under consideration, but with the third arbitrator yet unchosen.

The rules of the Erdman arbitration act are to be set aside, by agreement of all parties, in order that President Charles A. Wickersham, of the West Point railroad, and Vice President F. A. Burgess, of the Brotherhood of Locomotive Engineers, may be allowed more time for their choice.

It has become known that Senator Hoke Smith and Reuben R. Arnold are among the five men to whom the question of a third arbitrator has now narrowed down.

Ten men have already been declined by one or the other of the two arbitrators, after their names had been carefully considered. Among those ten names were some of the most eminent men of Georgia and the south. Sometimes an incident in a man's life that occurred years ago causes him to be declined by one side as an arbitrator.

They have communicated with Charles P. Neill, who is now in Washington, and obtained his consent for at least forty-eight hours' extension of the five days' time allowed by the Erdman act. By Thursday or Friday the third arbitrator will be decided on and the board will be ready to proceed with the arbitration.

Hats and Feathers Burn.—Fire completely destroyed the Progress millinery establishment at 307 Edgewood avenue last night shortly before 9 o'clock, just as the manager and proprietor, Mrs. Elizabeth Adams, was closing for the night. The damage is estimated at probably $2,000, with partial insurance. The blaze ignited in the rear of the storerooms from a defective flue.

CITY ORGANIZATIONS ACTIVE IN CONTEST

Some of Them Need More Nominations Before Sunday---Send in Name of Your Favorite.

On Sunday, October 27, the names of individuals and organizations in the city of Atlanta and also outside cities who have entered the contest will be published. Several have already obtained the required ten names to give them the nomination of 10,000 to start with. Many friends of the churches, schools, labor unions, lodges, etc., have sent in nominations, but the required number are lacking a few names to be complete.

If you are interested in some favorite charity, or wish to help fill the depleted treasury of your church, lodge or need money for some current expense, now is the time to act. The simplicity of the proposition should recommend it to everyone. Remember, that you are not soliciting your friends for a cent—just asking them to save labels and sale slips.

Many societies and individuals will regret not making an effort to win some of these valuable prizes when they have found out how easily they have been won, when the contest is closed.

Read the double-page announcement on Sunday and Wednesday, then call the Contest Department on the phone, Main 5,000. One of their representatives will call and explain in detail.

THEATERS

"Louisiana Lou."
(At the Atlanta.)

This morning at 9 o'clock seats will be placed on sale at the Atlanta for the engagement of that big musical comedy, "Louisiana Lou," of which so many good reports have been heard. This show will remain Monday, Tuesday and Wednesday, with a Wednesday matinee. It has a cast of sixty, with Anna Chandler and Samuel Liebert in the two leads, and is one of the real hits of the past two seasons.

Keith Vaudeville.
(At the Grand.)

Vaudeville at the Grand has proven to be a most popular success. The best acts in the popular branch of things theatrical come to the famous theater, as is evidenced by the quality of the numbers this week—Lillian Herlein, W. L. Abingdon and company, Will Dillon and George Roland and company, not to mention the others, all of whom score applause and win laughter. The bill is drawing big crowds.

"Madame X."
(At the Lyric.)

Unusually large audiences are to be found this week at the Lyric, where Miss Eugenie Blair is giving a remarkably clever performance of "Madame X." This is the first presentation of the play at popular prices, and indications point to a great week's business. "Madame X" is well worth your while.

"The Traveling Salesman."
(At the Lyric.)

"The Traveling Salesman" is one of the bookings at the Lyric Monday, October 28. The announcement will be welcomed by all the theatergoers. "The Traveling Salesman" is worthy successor to "The Chorus Lady," James Forbes' other great success. The company is headed by Robert Lee Allen, a comedian of national prominence, and the supporting company is particularly capable.

Emma Bunting.
(At the Forsyth.)

Just when little Emma Bunting scored so heavily as she is registering at the Forsyth this week cannot be recalled. In the title role of "Little Lord Fauntleroy," the pet of the matinee girls and the idol of a host of theatergoers has won a warm place in the hearts and the good wishes of a whole army of admirers. The play is delightfully handled. The cast is most excellent and the scenic production superb.

OLD SOL SLIGHTING ATLANTA RECENTLY

First Light Frost of the Autumn Scheduled to Fall This Morning.

The present year seems to be making an effort to take weather records away from all comers, and after putting all past years in the shade as regards the quantity of rainfall, has now eclipsed the memory of the weatherman in respect to the length of time that the sun has failed to shine.

From 11:30 o'clock on the morning of October 17 until 6 o'clock yesterday morning the delicate instruments that record the rays of Old Sol failed to show sunshine except a single four-minute period on last Friday. That does not mean, of course, that Atlanta has not had sunlight all that time, but merely refers to sunshine.

The weatherman has no exact records at his command right now on the time that clouds and bad weather have kept the warmth of the sun's rays off this part of the globe, but he says that he is certain that the present record is one that has not been broken since he has been in office.

The first light frost of the autumn is due to fall this morning and Atlantans will feel rather chilly when they crawl out of bed, according to official predictions, but later in the day the mercury will climb back to normal. It hung around 60 degrees Wednesday and is due to go back that high before noon today. The coldest temperature is not expected to be below 38 or 40 degrees. Wednesday morning 43½ degrees was the bottom limit.

The light frost predicted for this morning can do no harm to any but the tenderest of plants.

CITY NEWS

Being Tried Fourth Time.—Whitfield R. Boyd, for years a mail agent on the Atlanta, Birmingham and Atlantic road, who was indicted nearly two years ago charged with pilfering mail matter on his route, and who has faced three juries in the United States court, is now on his fourth trial. Three juries who heard the evidence against Boyd were unable to reach a verdict, and his fourth trial began Tuesday. The case will be taken up again this morning.

Turners Will Entertain.—The entertainment committee of the Atlanta Turn Verein announces an entertainment at the turners' hall Tuesday evening. There will be a lecture by Professor Karl Jansen, a Swedish entertainer, while later in the evening the younger set will have full sway with dancing. An orchestra will attend to the musical feature.

Negro Sues for Damages.—Charging that James W. Morrow, Jr., pointed a pistol at him, threatened to shoot and finally knocked him down with the weapon, Jesse Hagwood, a negro, brought suit yesterday afternoon in the superior court against Morrow, individually, and against the Morrow Transfer and Storage company, of which he is a superintendent. He leaves the damages to the court. Mr. Morrow was arrested and fined in police court for the row, so the suit cites, which occurred on the morning of October 19, and arose over the white man accusing the negro, who was a driver, of putting the wrong harness on a mule. Judge W. R. Hammond represents the plaintiff.

Suits Are Transferred.—Three suits against the Southern railway, recently filed in the state courts in Atlanta, were yesterday transferred to the federal district court because of the nonresidency of the defendant company. Two of the suits are based on alleged injuries to two of the plaintiffs, Mrs. Lucy Higgins and W. A. Neal, of Atlanta, assert in the papers of file they received, on September 22, 1911, in a collision that night between a passenger train on, which they were riding, and a freight train on the Peachtree bridge, while the third suit is brought by Sherwood Higgins because of injuries Mrs. Higgins is alleged to have sustained. The claims against the Southern aggregated $23,000, Mrs. Higgins' injuries being placed at $15,000, while Sherwood Higgins fixes his at 3,000, and W. A. Neal wants $5,000.

Residence Burns.—Fire completely destroyed the two-story residence of R. R. Brown, 76 Hardee street, shortly after midnight. The origin of the blaze is unknown.

ROBBER RESTORES $1,030,000 BUT WILL BE PROSECUTED

Philadelphia, October 23.—Reports that had been current in Philadelphia for more than a year that the Union Trust company had been robbed of $1,000,000 in securities and $30,000 in cash by an employee were confirmed today when Governor John K. Tener, at Harrisburg, decided that so far as the state is concerned, Walter H. Shourds, who is accused of appropriating the money and securities, will be prosecuted, notwithstanding that restitution has been made to the trust company. The company is now known as the Merchants' Union Trust company.

The decision of the governor was made after he had conferred with State's Attorney General John C. Bell, District Attorney Samuel P. Retan of Philadelphia, William H. Smith, state banking commissioner; Clarence L. Harper, of the trust company; George Burnham, Jr., and Edwin O. Lewis, an attorney.

The securities, it is said, were taken from a safe deposit box rented by Mr. Burnham, who is connected with a big locomotive works in this city. Shourds is a fugitive from justice, but it is said in view of restitution having been made the trust company would not press the prosecution. A state law, however, demands that the commonwealth prosecute all such cases, and it is expected that the district attorney, if Shourds is located, will bring him to trial, as he has already been indicted.

Shourds, who was superintendent of the safe deposit vaults of the trust company, fled the country shortly before his crime was discovered. It is reported that he opened communication for the return of the securities and the money through "personals" inserted in New York, Philadelphia and Paris newspapers.

THE Overcoats and the Suits you see on display in our windows will give you an insight to the character of goods and variety of patterns to be found inside the shop.

Specializing, as we do, on the nobby and novelty weaves--uncommon patterns--unusual textures and their counterparts in style, enables one to procure at this store such garments as are not apt to be shown elsewhere.

Ready for service: $20 to $50.

Exclusive Representatives

Atterbury System Clothes

Cloud-Stanford Co.

THE SHOP OF QUALITY

Some reasons why you ought

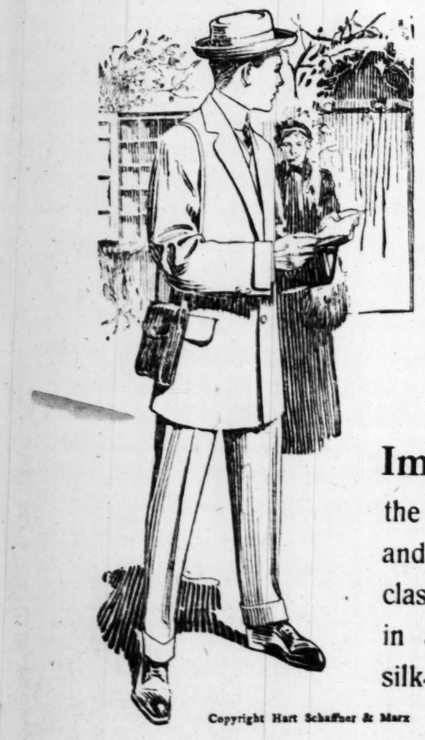

to wear a **Rogers Peet & Co.** or a **Hart Schaffner & Marx Suit** are because you get all-wool quality, style that stays, and a guarantee of perfect fit. They make stylish suits that you'll pay twice the money for at a custom tailor's. If you haven't already saved some money this way, you'd better investigate.

$18 to $45

Imported Velours

the kind with the long nap and brilliant lustre, the classy fall and winter Hats in all colors; beautifully silk-lined.

$5 to $10

Copyright Hart Schaffner & Marx

Watch Our Windows

Daniel Bros. Co.

"Clever Clothes for Men"

Winter Shoes for Everybody

We are offering you a complete stock of the very latest styles in Men's and Women's winter Shoes—tans, gun metal, vici, patent leathers, suede and satin.

$3.50 and Up

Fashion Winter Favorites From Eastern Markets

$3.50 and Up

CHILDREN'S SCHOOL SHOES

The health and comfort of your children are more important than their education. Our School Shoes are just the thing for the winter months. They wear like iron.

Mail Orders Carefully Filled

Agents Laird & Schober Shoe for Women

R. C. Black

35 WHITEHALL ST.

Agents Edwin Clapp Shoe for Men

THE CONSTITUTION

Published Daily, Sunday, Tri-Weekly

CLARK HOWELL.....*Editor*
J. R. HOLLIDAY.....*Business Manager*

Directors: Clark Howell, Roby Robinson, Albert Howell, Jr., E. R. Black, H. W. Grady.

Established 1868.

Entered at the postoffice at Atlanta as second-class mail matter.

POSTAGE RATES:
United States and Mexico.

10 to 12-page paper	1c
12 to 24-page paper	2c
24 to 36-page paper	3c
36 to 56-page paper	5c

ATLANTA, GA., October 24, 1912.

TERMS TO SUBSCRIBERS
(Payable in Advance.)

DAILY, one year	$5.00
SUNDAY	2.00
Both, as above	7.00
TRI-WEEKLY, one year	1.00
DAILY AND SUNDAY, by carrier, delivered per week in Atlanta	12c
per month	55c
Outside of Atlanta, per week	14c
per month	60c

For six or three months at same proportionate rate as above.

Subscribers desiring paper discontinued after time paid or subscribed for should notify us in writing.

J. R. HOLLIDAY, Constitution Building, sole Advertising Manager for all territory outside of Atlanta.

THE WASHINGTON BUREAU of The Constitution is located in the Hibbs Building, Fifteenth street; Mr. John Corrigan, Jr., staff correspondent in charge.

THE CONSTITUTION is on sale in New York city by 2 p. m. the day after issue. It can be had at Hotaling's Newsstands, Broadway and Forty-second street (Times building corner), Thirty-eighth street and Broadway and Twenty-ninth street and Broadway.

NOTICE TO SUBSCRIBERS:
Our traveling representatives are C. H. DONNELLY, W. H. OVERBEY and D. I. CROWLEY. Be sure that you do not pay anyone else.

Not responsible for advanced payments made to out-of-town local carrier, dealer or agent.

Anyway, the food trust didn't get any of our baseball money.

The cranks are not complimenting Hiram Johnson by shooting at him.

Nobody is trailing Taft. Not even a golf ball has exploded anywhere near him.

If Italy left the Turk "on his last legs" he's making a pretty good showing with them.

One trouble about "the good trusts" is that they're too modest to testify to their goodness.

The doctors having prescribed war, the Sick Man of Europe will have to take his medicine.

The first "Wilson Day" will be November 2; but for all that, November 5 will be crowded with him.

In the campaign strife let not the weather man be forgotten. He has been very good to us for three days.

Some of the campaign songs rhyme badly, but one forgets that, since every democratic chorus has the right ring.

A consoling reflection of the youthful consumer is that there's no hickory nut trust. That would be too hard.

People have ceased to rubber at airships. The present rubber-neck is the result of the elevated cost of living.

Taft's friends predict a landslide for him. It is right that they should do everything they can now to console him.

The doctors have warned the Colonel not to exercise his voice. Too bad. He can't even pitch pillows at the enemy.

President Taft has written an article for a Philadelphia paper. That's timely training for a contributing editor's job.

Nicaragua is wise in disbanding her army. A small handful of men can't stand the strain of working overtime all the time.

France offers $80,000 for a perfectly safe aeroplane. That's a low bid. Such a machine would be worth millions to the world.

Still, they can't blame Turkey for not wanting to spoil the world's geography by accepting their invitation to get off the map.

Notwithstanding the food trust is trying to flag the harvest prosperity trains, they are making the schedules and stopping at all stations.

Perhaps the campaign orators were the more willing to rest up when they heard that Tom Lawson was saving the country again.

Without having made a study of Hamlet Harry Lauder is to play it. But in this he isn't different from certain other actors we could name.

A Missouri hen has a record of 300 eggs in eleven months; but that doesn't help the poor consumer, as she's doubtless a member of the egg trust.

An exchange says the Colonel "had the patience of Job during his illness." Come to think of it, Job made some strenuous remarks to his comforters.

The leading English suffragettes have been cutting telephone wires. That seems to be the only way to get the gossiping ones to grab their hatchets in time for the parade.

GOV. WILSON AND KNIGHTS OF COLUMBUS.

Not a single vote can fairly be cast against Governor Wilson, the democratic nominee for president, because of the remarkable suggestion that he is a Knight of Columbus.

In the first place, he isn't and couldn't be so long as he preserves his present affiliations with the Presbyterian church, because the Knights of Columbus is a fraternal organization composed exclusively of Catholic men.

The most ardent enemy of that highly esteemed church society has no ground for grievance against Governor Wilson on the score of his affiliation with it, for there is absolutely no foundation for the report.

On the other hand, the Knights of Columbus, which society has a membership of 300,000 throughout the country, can have no feeling against Governor Wilson for not joining their order, because he is not even eligible for membership.

Governor Wilson is a staunch Presbyterian, and as a boy attended Princeton university, which has a theological branch devoted to the education of men for the Presbyterian ministry. He could, of course, have no personal interest in or desire for membership in the Knights of Columbus.

Misrepresentation is one of the oldest devices in politics and the campaign lie we have always with us. But if a thing isn't so, it isn't, and no amount of assertion can make it so.

There is no need to discuss here the propriety of bringing into a political discussion a man's religious convictions, or to express any opinion as to whether a Protestant, Catholic or Jew who is otherwise qualified for a high public office should be denied it because of the form of his religious belief. What the voter is mainly concerned in knowing is what the candidate stands for and whether he has the ability, honesty and determination to put into effect those principles of government which he espouses.

If he is a good man and a worthy man no man who believes the constitution of the United States has a right to ask whether he is Catholic, Protestant or Jew.

Fortunately in this government equal opportunities are promised to all; freedom of worship is guaranteed; security of life, liberty and in the pursuit of happiness is pledged under the constitution. There is no state church.

Governor Wilson and Governor Marshall are the nominees of the democratic party, and the millions of democratic voters throughout the country will support them not because of their religious affiliations, but, regardless of personal preference, because they are the duly chosen standard bearers of the people's interests.

In Georgia the democratic voter who remains away for whatever reason is imperilling democratic success. Under the laws of this state the electors must receive a clear majority over all. For each vote cast by a republican, progressive republican, socialist, prohibitionist, socialist-labor, or other candidates, there must be more than one democratic vote.

The national organization is expecting every Georgia democrat to do his duty on November 5.

"ATLANTA AND NEW YORK."

A representative Atlanta business establishment, the Nunnally company, announces that it is about to open an extensive branch establishment in New York city.

Several months ago it was announced that the head of another great Atlanta business concern, Asa G. Candler, was to erect a 24-story building in New York as the eastern headquarters of the Coca-Cola company. That building is now nearing completion.

During the opera season in Atlanta last spring it was announced that if hereafter any one wished to see this greatest of all the world's grand opera aggregations he would have that opportunity only in—New York and Atlanta.

And so the story goes—a wonderful tribute to the increasing importance of Atlanta as the great metropolitan center of the south.

Incident to the announcement of the Nunnally company, it is interesting to mark the progress of the business established by James H. Nunnally twenty-five years ago. He opened a small candy manufacturing establishment in a dark room in the rear of his present retail place on Whitehall street. For five years it was difficult to make buckle and tongue meet, the business affording a bare living and Mr. Nunnally himself being bookkeeper, shipping clerk and taking a large part in the actual making of the candies offered for sale. He was impressed with the idea that any such goods offered for sale in Atlanta could be manufactured just as well here as a thousand miles away. Applying that principle he found the expense as great as the income, with little or no margin for profit. But the idea caught hold after awhile and the public found that Nunnally meant what he said. And then the tide turned and Nunnally began to build great factories.

The boy who came here from Griffin without a penny soon found himself at the head of one of Atlanta's greatest business establishments—a business paying handsome returns on what would justify more than a million and a half capitalization, with several branches in the south and now planting a cool hundred thousand dollars in New York to reach the eastern field—and our word for it, it will not be long before Jim Nunnally shows that he can do, proportionately, in New York just what he has done in Atlanta.

It is an inspiring story of commercial success and another forcible illustration of what is being accomplished by Atlanta pluck, enterprise, activity and integrity.

ONE PHASE OF THE QUESTION.

The deplorable lack of co-ordination in the method of making street improvements in Atlanta is being more strongly emphasized every day.

Nobody seems to know whose next move it is, and the various parties interested even to this day are standing around first on one foot and then on the other waiting for something to turn up.

Each of the numerous interests affected are generally left to follow their own sweet will without any direction as to when and how they shall co-operate in the general scheme of things.

Take one illustration: Yesterday with the county convicts ready to begin work replacing the pavement on Baker street, the gas company set up a wail that it had not yet laid its mains; that it had stood ready and waiting for weeks, but **had not been notified that it could go into the street and complete its work.** Thus at the last minute, another delay ensued. To show how quickly this work could have been done long ago with the proper co-operation, the gas company went to work yesterday and laid the pipe in a single day.

In a communication which appears elsewhere on this page today, J. S. Slicer, a well-known Atlanta attorney, representing foreign investors, says the conditions of Atlanta's street work has prevented investments in several promising localities.

That is one phase of the question.

What kind of an impression do you suppose is created abroad as to Atlanta municipal administration, by the slip-shop, unorganized, unrelated system of making street improvements? During all the public discussion and severe criticism, no single sensible explanation has been made by any one in authority as to why the present state of affairs exists.

"Just From Georgia"

The Straw Ballot Man.

When I think I'm safely sheltered and
I'm takin' of my ease
From candidates a-layin' down the law,
The door is swung wide open and lets in a blizzard-breeze:
'Tis the fellow with the ballot of the straw!

And it's Run! Run! Run!
Like a bullet from a gun!
That kind o' campaign exercise is far away from fun!
"How'll you vote? How'll you vote? Write it down on this here note!"
O, the straw man with the ballot is the chap that gets yer goat!

When I'm comin' out o' meetin', from a sermon mighty long—
The weariest old chap you ever saw,
And I hastily hike homeward for to hear the dinner-gong,
Comes the fellow with the ballot of the straw!

And it's Wait! Wait! Wait!
Who's yer favorite candidate?
"There's forty-'leven hundred who are savin' of the state!"
He grips you by the coat:
"How'll you vote? How'll you vote?"
O, the straw man with the ballot is the man that gets yer goat!

* * * * *

The Candidate Explains.

The voter interrupted the campaign speaker:

"When you were here last year you said that you had responded to the call to save the country, and that you were going to bring high prices down. Did you do it?"

"My friend," said the speaker, "the campaign mule I had hired kicked me through a barn door, and when I got my legs ag'in prices had gone higher'n I could hop!"

* * * * *

"Just a Little Shopping."

It is the season when campaign orators and candidates have kind words for "the poor, downtrodden farmer." They should read this little local item from a Missouri paper:

"George Acker, a Geary county farmer, went into Junction City last week 'to do a little shopping,' as he expressed it. Among his purchases were two high-priced touring cars for his son and his son-in-law."

* * * * *

His Sun Theory.

De place whar satan livin' at
Is in de sun, dey say.
Ef dat's de case, he mighty good
Ter light us on de way.

But yer's de thing what gits me:
Dar, whar de fire ain't fun,
Does pitchin' cullud sinners in
Make de black spots on de sun?

* * * * *

Says the Old Philosopher.

Misery likes company, but I make it a point never to be sociable when he's loafing around.

Sometimes a small office is so much bigger than the man, there's always plenty of room for new furniture.

If Trouble knew anything about it, how it would thank the obliging travelers of this world for always meeting it half-way!

The "howling wilderness" has vanished from the map. It came in too close competition with the office-seeking politicians.

* * * * *

The Friendly Place.

Pile the big logs higher—
Make the chimney blaze!
We're friends around a fire
In the blizzard-blowin' days.

In the season mellow
Lots o' joy to win:
(Yonder comes a fellow
With a fiddle. Fetch him in!)

Frank L. Stanton

RAIL MOTOR HITS LOG; ENTIRE FAMILY DITCHED

Valdosta, Ga., October 23.—(Special.) W. C. Wilson, an employee of the Georgia Southern and Florida railroad, his wife and children and Misses Mary and Lucile Ward, sisters of Mrs. Wilson, had a narrow escape from death while riding on a railroad motor car near this city. The car struck a tree across the track in the dark while running rapidly, throwing the entire party headlong to the tracks.

Mr. Wilson is pump inspector on the road and took the members of his family on a trip to Lake Park. On their return they met a southbound passenger train and lifted the car from the track to let the train pass, after which the car was put back and the trip resumed. They had gone but a short distance when they dashed into the log, which, it is believed, was placed acros the track after the train had passed. Mr. Wilson is inclined to believe that the wreck of the car and the death of himself and family was planned. A man was seen running away from the point a minute or two before the collision.

Miss Lucile Ward was seriously injured, while her sister, Mary, and Mrs. Wilson were painfully hurt. Mr. Wilson and the children were not injured.

Letters From People

The Practical Side of It.

Editor Constitution: I am very much interested in the fight which you are carrying on for the improvement of the condition of our streets.

I represent the Mortgage-Bond company, of New York, for which I have made investments of nearly $1,000,000 in real estate, and am constantly making additional investments for them. I am also president of the Security State bank and the Colonial Investment company, which in a few days will be merged into the Colonial Trust company, with the capital stock of $250,000, of which company I shall be president.

A great portion of the assets of the Security State bank and the Colonial Trust company are invested and will be invested in real estate. The condition of the streets have greatly retarded the development of real estate in several sections of the city and in consequence thereof has prevented investments in these localities.

You will certainly do the citizens of this city a very great benefit if you will continue this fight and not let up until the streets are in satisfactory condition.

Yours very truly,
J. S. SLICER.

Georgia Crops Badly Off.

Editor Constitution: The statement of Harvie Jordan in regard to the condition of Georgia crops is absolutely true. From personal observation on my own farm and from what I know of conditions in DeKalb, Henry, Clayton and Rockdale counties, these counties will not make this year more than 50 per cent of the cotton crop of last year.

Corn is little better off than cotton. A few fields that were planted early and well-tended did fairly well, but those planted in May and later, which was the rule and not the exception this year, were as near a failure as any I ever saw. The low bottoms have been completely abandoned to grass and weeds. Fifty per cent of a corn crop is a good estimate for this year. Wheat is worse. A custom wheat mill is a good barometer of quantity and quality. I haven't ground one-half the amount I usually do up to this time of year. Presumably the weather conditions prevailing in my section in the spring and summer obtained all over the state.

It is not correct to have the impression go out that we are making a record-breaking crop, when it is not true so far as Georgia is concerned.

T. J. FLAKE.

Another Impassable Street.

Editor Constitution: In the worthy warfare you are waging for a betterment of our street conditions, please don't forget a block and a half of Luckie street from Cone street to a short distance west of the Baptist Tabernacle. This has been in a practically impassable condition for over four months and a scene from this locality was used as an "awful example" in our recent municipal campaign. Respectfully,

GEORGE M. NILES.

October 21, 1912.

SAY THEY WERE HIRED TO SET BARN ON FIRE

Athens, Ga., October 23.—(Special.)—Will Simms and Lindsey Moon, two young negro men, have confessed in the Clarke county jail to the burning of a large barn and more than $2,000 worth of feedstuff and stock belonging to Dr. Deadwyler at Carlton in Madison county, several miles from Athens. The burning occurred several weeks ago.

The negroes were arrested last Friday and brought to Athens for safe-keeping. They implicated a white man, William David, when apprehended, and he has been arrested and is out on $7,500 bond. The negroes made a full sworn confession separately Tuesday. They stated that the white man came to them with the proposition, gave them instructions, and sat by the road near the place while one of the negroes went into the loft of the big barn and fired the fodder and hay.

WAR TELEGRAPHERS ARE AFTER PENSIONS

Jacksonville, Fla., October 23.—The national meeting of the Society of the United States Telegraph Corps met in executive session in Jacksonville today and took up plans for securing pensions from the United States government. For some time members of the organization have been trying to get the government to recognize them as a body and pension the old members, who long ago gave the best years of their lives to the service. It was decided today to have a bill drawn which will be presented at the next session of congress, providing for the pensioning of these old military telegraphers. The old officers of the organization were re-elected at the meeting today for the coming year.

Detroit, Mich., was chosen as the meeting place for the society. A telegram was sent thanking Andrew Carnegie, who founded the society in April, 1861, and who has pensioned many of the members, for his interest shown in their behalf.

CONTINUANCE GRANTED PREACHER VAUGHN

Greenville, S. C., October 23.—A continuance until tomorrow upon the motion of counsel for Rev. Thurston U. Vaughn, charged with assaulting three little girls while he was superintendent of the South Carolina Odd Fellows home last May, was granted when court convened here today. Many witnesses were absent.

The attorneys for the defense also made a motion that the general public be excluded from the courtroom during the trial. The court declared his ruling would be made upon this motion tomorrow. The sheriff favors the exclusion of the public, fearing a demonstration against the prisoner.

THREATENED TO KILL AND WAS SHOT DEAD

Nashville, Tenn., October 23.—A dispatch from Tiptonville, Lake county, says that James Carrington, 48 and married, a man of some wealth, was shot and killed there near midnight by Phil Wright, 23, at a stand where, according to Wright, they had gone to eat. Young Wright, whose father, J. M. Wright, died recently, leaving an estate of $200,000, had been at Carrington's place, 4 miles from Tiptonville, on business for his mother and the men traveled into Tiptonville, together. Wright claims that on the way Carrington threatened to kill him and it was just a question which one would be killed. What trouble arose between them is not known.

Pending a preliminary hearing the sheriff has Wright at his home.

Gossip at the Capitol

No Call for Troops.

Governor Brown has not been called upon to send troops to Cumming tomorrow to guard the two negroes who are sentenced to be hanged in Forsyth county for criminal assault. They will be delivered to the sheriff and such deputies as he thinks necessary to guard them. The fact that the penalty demanded by the laws of the state will be exacted of the two negroes has helped to calm the indignation that was aroused over the crime and it is expected that the law will be allowed to take its course.

Asked if he expected to send troops to Forsyth county, Governor Brown said that no request had been made of him and he looked to the local officers to see that the law was carried out.

"I have not received any call from the judge of the court or from the sheriff of Forsyth county for troops," he said, "hence I presume that these two officials are taking the proper steps for protecting the process of the court and preserving the peace on the occasion of the execution of the sentence of the court. This they are both under oath to do."

Insurance Company Reinstated.

The Order of the Golden Seal of Roxbury, one of the fraternal insurance organizations which was placed under the ban last week for failure to comply with the requirements of the general insurance law passed by the last legislature, has been reinstated by the insurance commission. The reinstatement was made upon the company's showing the department that on account of misdirected mail from the department the company had failed to receive certain notifications.

General Visits Governor.

Brigadier General Robert K. Evans, the new head of the department of the gulf, of the regular army, on Wednesday called upon Governor Brown to pay his official respects to the executive head of the state.

General Evans was accompanied by his entire staff in full-dress uniform. It was a brilliant array of officials. They spent about half an hour talking to the governor in his private office.

Reception to Governor.

The members of Governor Brown's staff will tender the governor a reception at the Piedmont Driving club next Saturday night. The reception will be given in the shape of a banquet, and will be one of the most brilliant affairs of the fall.

Colonel Frederic J. Paxon, chief of the aides-de-camp, will preside as toastmaster. The invitations have been mailed out. Among those invited are:

Brigadier General Robert K. Evans, Lieutenant Colonel S. W. Dunning, Lieutenant Colonel T. C. Goodman, Captain John J. Ryan, First Lieutenant Hurnsby Evans, U. S. A., department of the gulf; Colonel John T. Van Orsdale, Major David Baker, Major Edward N. Jones, Major George C. Saffarans, U. S. A., Fort McPherson; Major F. L. Palmer, Captain James M. Kimbrough, Jr., Captain R. E. L. Spence, First Lieutenant E. P. King, First Lieutenant E. R. W. McCabe, First Lieutenant J. P. Callahan, U. S. A.; attaches of the state of Georgia and the following civilians: Hon. John M. Slaton, Judge W. T. Newman, Clark Howell, R. F. Maddox, C. R. Pendleton, Joseph M. Terrell, James W. English, Sr., and Randolph Anderson.

Money for Teachers.

Governor Brown, on Wednesday morning, drew a warrant upon the state treasurer for $108,351.06, to be distributed among the state teachers. The checks were filled out in the treasury department on Wednesday, and will be mailed out Thursday. This is a 5 per cent payment upon the overdue salaries. This is the second payment of the year, and it is expected that a third payment will be made some time in the month of December.

Seaboard Returns $12,654,063.

The arbitration board, consisting of C. Murphey Candler, chairman of the railroad commission, and A. T. Woodward, of Valdosta, for the state, and Thad C. Hammond for the road, sitting upon the question of the tax returns of the Seaboard Air Line railroad for 1912, on Wednesday rendered its decision, awarding a return of $12,654,063. The decision of the board is final, and the Seaboard will have to pay taxes based upon these figures. The award raises the returns made by the road by $1,811,814, and cuts the assessment of Comptroller General W. A. Wright, who declined to accept the figures submitted by the road by $485,845.

WOULD-BE BOY BANDITS TELL SURPRISING STORY

Dallas, Texas, October 23.—Two would-be boy bandits, who claim to be from Chicago, told a surprising story in the children's court here today. The boys, Joe Zimba, 14, and Brune Swentokski, aged 15, were arrested two days ago at Mesquite, Texas, where, mounted on horses and armed with three six-shooters between them, they were given their best exhibition of shooting up a small town. In court today they said they had started their career last month on $800 which they stole from a little store on Sacramento avenue in Chicago. They identified this store as belonging to the mother of Elmer McMillan. They said they took a small safe out of the store and rifled it in a railroad yard.

Probation Officer Leeman has sent word to the Chicago police and meanwhile is holding the boys until he hears from Chicago.

TUBERCULOSIS PICTURES WILL BE SHOWN TODAY

Announcement was made at yesterdays' session of the Georgia Federation of Women's Clubs at the Auditorium of the exhibition of moving pictures to be given at the Montgomery theater, for the benefit of the visiting and Atlanta club women, this morning from 9 to 10 o'clock. This exhibition, dealing with tuberculosis and methods of prevention, has been arranged by the theater management free of cost for the Anti-Tuberculosis association, and every club woman in Atlanta is cordially invited to attend. The hour has been so arranged as not to interfere with the meetings at the Auditorium.

The association began last night its exhibition of tuberculosis pictures at Five Points, from 6 to 9 o'clock, and will continue this throughout the week.

RACE TRACK STILL HELD BY THE STATE TROOPS

Chicago, October 23.—Both sides in the fight waged by the state of Indiana to close the Mineral Springs race track, near Porter, Ind., rested today, but the race track men were making preparations to reopen the contest. The state troops retained possession of the property under orders to prevent racing. Today's schedule of races was called off.

Owners and promoters decided to bring suit against the state for $100,000 damages alleged to have been sustained when the races were stopped by the troops yesterday. Plans also were made for filing an application for an injunction to prevent the state from interfering further with the track.

Several stable owners prepared to ship their strings to other tracks.

NO MORE FEVER CASES AT THE STATE NORMAL

Athens, Ga., October 23.—(Special.)—The epidemic of fever at the state normal school, about which numerous exaggerated reports have gone out, is about over. A week ago a case of fever developed and was isolated. The next day or two developed other cases and as rapidly as abnormal fever was shown the patient was sent home for treatment. Reports from these homes are excellent, no serious case being reported. Between thirty and forty young women were thus sent to their respective homes. All the cases developed within one week. There are no further cases now being discovered.

A peculiar feature about the epidemic was that out of thirty young men who ate the same food, drank the same water and milk and room in the same neighborhood, not one was affected; not a single one of the thirty servants took the disease; not a member of the family was touched, and not a girl who lives in town and attends the institution was taken ill.

CLARKE GRAND JURY GETS AFTER RAILROADS

Athens, Ga., October 23.—(Special.)—The grand jury of Clarke county, which this morning made known its general presentments through the official organ of the county without their being read in open court—a proceeding made necessary by the sudden illness of Judge Brand—recommended that the senator and representatives of this district and county introduce a bill to perfect the law which requires railroads to post the expected time of arrival of delayed trains. They presented for prosecution the Southern, the Georgia and the Central, three of the five roads entering Athens, for as many cases as will be necessary to force the roads to comply with the law—unless in sixty days the roads fully comply with the law of their own motion.

PICKPOCKETS REAPING BIG HARVEST AT FAIR

Macon, Ga., October 23.—(Special.)—Despite the vigilance of the police, the pickpockets are reaping a rich harvest from the visitors to the state fair, and it is usually the man who has the big wad that is the loser. How the thieves manage to spot the fat pocketbook is not known, but the fact remains that every case reported so far shows a heavy loss.

T. B. Williams, of Copper Hill, Tenn., was just in the act of stepping on a Southern railway train, when two men pushed him in the crowd. He felt his wallet being taken from him, but before he could prevent it the men had vanished in the crowd.

J. F. Henderson, of Wrightsville, Ga., came to the fair yesterday with his six children. He had $24 in money, six railroad tickets and six passes to the fair grounds in his pocketbook. In the rush at the Central depot the pocketbook was stolen.

Another case was reported last night in which a man was robbed of $110. His name was not secured.

Two countrymen reported that they were held up in the toilet room at the Southern railway depot yesterday morning and made to shell out their valuables.

MERCER COLLEGE PUPIL INTRODUCES HIS BRIDE

Macon, Ga., October 23.—(Special.)—News of the wedding of Roswell B. West, a senior at Mercer university, and Miss Kathleen Bush, a pupil in the Chase Musical Conservatory at Columbus, has just become known, despite the fact that the ceremony was performed last June.

Mrs. West came to Macon yesterday to see her husband and also to attend the fair, and it was then that the Mercer man introduced his bride to some of his classmates and they were taken completely by surprise. It is said that some of the relatives of the young woman have known of her marriage, but nothing was said of it in order that both might continue their studies.

Mr. West expects to graduate from Mercer and then he and his wife will go to Boston, the former to enter Harvard and the latter the Boston Conservatory of Music.

RECORDER AIDS LAWYER SERVE ALIMONY PAPERS

When M. W. Sullivan appeared in the police court yesterday morning on the charge of having tried to force his way into the residence at 19 Hunnicutt street, the home of his wife, from whom he has separated, his sister-in-law informed the recorder that Mrs. Sullivan's lawyer, Carl Guess, had been trying to find Sullivan for several weeks for the purpose of serving him with alimony papers.

"Well, we will hold Mr. Sullivan until Lawyer Guess can get here," stated the recorder.

An officer was instructed to telephone for Mr. Guess at once. On his own request Sullivan was placed on probation.

DECLARES SALE WAS VOID BECAUSE MADE SUNDAY

N. E. Clayton, of Gainesville, brought a petition before the superior court yesterday afternoon to be allowed to become a party to the receivership suits against the National Assurance company, of Atlanta.

The company owes him $500 for what were represented as five shares of stock, but which were in reality income-bearing certificates to be satisfied after the stock, is the claim of Claxton, who cites that the sale was made on Sunday, July 16, and at a time when he was a minor. The papers were dated the following Monday, according to the suit, but the transaction actually took place on Sunday, making it illegal. Judge Bell set this case for hearing with the others, on October 26.

MAJOR JOSEPH ATKINS TO LEAVE UNIVERSITY

Athens, Ga., October 23.—(Special.)—Major Joseph A. Atkins, who has been commandant of the University of Georgia cadets for three years past with eminent success, will leave the university in December to join his regiment, the Sixteenth United States infantry, at San Francisco, on the 15th of the month. Orders have not been received as yet to this effect, but are expected in a few days. There is no intimation yet as to who will be detailed to succeed Major Atkins, and the hundreds of university students here will learn of his removal with extreme regret.

Slayer of Zelig.

New York, October 23.—"Red Phil" Davidson, the slayer of Jack Zelig, arraigned today, pleaded not guilty to the indictment charging him with Zelig's murder. Justice Goff set next Wednesday, October 30, as the day for his trial.

BECKER'S FATE RESTS WITH JURY

As Soon As Judge Goff Delivers Charge Today.

Lawyers Spent Four Hours Arguing Case---Becker's Countenance Immobile During Argument.

New York, October 23.—The fate of Police Lieutenant Becker, who is charged with the murder of the gambler, Herman Rosenthal, will rest with the jury tomorrow. Counsel for both sides completed today their summing up, and all that remained to close the case when adjournment was taken tonight was Justice Goff's charge to the jury to be delivered tomorrow morning.

Becker sat throughout the day with almost immobile countenance. He heard himself characterized by John F. McIntyre, his chief counsel, as the victim of a conspiracy plotted by Jack Rose, "the sell of the assassins," and by Assistant District Attorney Moss as "the brains behind the gunmen, with a tremendous motive for murder." What emotions he may have felt were masked by perfect control of his features.

The defense centered its attack on the state's case almost wholly on Rose's testimony, which Mr. McIntyre denounced as unworthy of belief because "Jack Rose testified to save himself from the electric chair." He characterized the corroborating witnesses as "crooks and murderers;" the state's case he summed up with a declaration that District Attorney Whitman, actuated by ambition, "had fathered a prosecution framed up by crooks."

Becker's Attorney Shook Fist.

Mr. Moss warmly resented the implication that Mr. Whitman had any other motive than duty for seeking the conviction of Becker, and denounced "the villification of counsel for the defense" as revealing the "desperate straits to which he has come." Mr. Moss accused Mr. McIntyre of misrepresenting the evidence to the jury, impelling Becker's attorney to jump to his feet and shake his fist in the face of his opponent as he uttered an indignant denial.

The lawyers spent four hours each in summing up the evidence.

"If Becker did not have a motive for the murder, why did he want to get an affidavit from Rose two days after Rosenthal was read?" Mr. Moss asked. "The truth is Becker did not know how things would go. He saw the possibility that Rose might be a witness against him, and he got an affidavit from Rose to silence him. He got Rose to swear his own life away, so that he couldn't testify against him in this case."

"Sam Schepps," Mr. Moss conceded, "was an accessory after the fact, but had come forward to testify against him in this case."

"Why," asked the prosecutor, "if Becker had no interest in the murder, did he visit the police station where Rosenthal's body was lying? Becker was off duty. What reason did he have to go there?"

The Alleged Conspiracy.

Mr. Moss declared that the defense had dwelt throughout the trial upon an alleged conspiracy to murder Rosenthal, "founded on the hatred of the underworld," as its explanation for the murder, but had not introduced a shred of proof that any such conspiracy had existed. Mr. McIntyre had examined Jack Rose, Bridgie Webber and Harry Vallon as to conversations with various persons concerning this alleged plot, but had failed to produce these persons as witnesses, Mr. Moss declared.

Answering Mr. McIntyre's declaration that the four gunmen, yet to be tried, might go free, even if Becker were convicted, Mr. Moss said:

"Have no fear that you will ever meet these four men on Broadway. We have not disclosed our entire case against them yet, and you needn't be afraid of meeting Rose, Webber and Vallon there, either, after this trial is over. 'Their friends,' the gunmen of the underworld, will take care of that."

For the character of his witnesses, Mr. Moss offered no apology. He declared, however, that if the district attorney had not accepted the testimony of the four informers, Rose, Webber, Vallon and Schepps, all ten men connected with the case would now be at large.

For Stenographers, phone Miss Hitt, Ivy 1774. Underwood Typewriter Office.

Attractive Wedding Gifts in Sterling Silver Cased Goods

This cut illustrates a nine-piece combination of Fairfield Sterling silver tableware.

The set contains six tea spoons, one each butter knife, sugar spoon and cream ladle. The case is velvet-lined silk. Mail orders sent prepaid for $10.00.

We have a big variety of sets, which make useful and appropriate gifts, at prices ranging from $4.00 upward.

Call at the store and let us show you what splendid values we offer.

A postal request will bring you a copy of our 160-page illustrated catalogue.

Maier & Berkele, Inc.
Gold and Silversmiths
31-33 Whitehall Street
Established 1887

SLEW TO SAVE LIFE CAMP TELLS JURY

Brooding Over Mysterious Letter Caused Belding to Attack Him, Says Officer on Trial.

A mysterious letter, over which Policeman S. A. Belding brooded for days, played an important part in the killing of that officer by Policeman J. Wesley Camp, according to the story of the slayer, told to the jury yesterday afternoon.

"The letter seemed to worry him badly," declared Camp, "and put him in such a frame of mind that he started the quarrel which ended in his own death.

"Belding jerked my chair out from under me and kicked me as I lay on the floor," Camp told the jury. "As I started to rise, he threatened me with a large pocket knife, and then we both reached for our pistols, which were lying on the bureau top. I got mine first and saved my own life by taking his. He was enraged about the letter, and quarreled with me over a trivial matter."

Case Goes to Jury Today.

The case was closed Wednesday afternoon, and this morning the arguments of the attorneys will begin. By noon, or shortly after, Camp's fate will be in the hands of the jury.

will receive no verdict heavier than that of voluntary manslaughter is the opinion of many who have followed closely the evidence.

Following the evidence of Dr. T. D. Longino that, a week prior to the murder, he had treated Camp for delirium tremens, the defense sent up a score of witnesses to prove the defendant's good character. Congressman William Schley Howard was among the most important of these.

An attempt by the state to put forth the slain man's good character was opposed by the defending attorneys, and Judge Roan finally ruled against it.

Slayer Was Intoxicated.

Evidence to show that Camp killed his roommate while in a drunken frenzy was brought by the state. Several officers, newspaper men and Deputy Sheriff Plennie Miner, who talked with Camp immediately following the shooting, testified that he was intoxicated. Chief Beavers said that he did not give him that impression.

Camp's claim is that, after he had killed the man, he took a heavy drink to steady his nerves, and evidence was brought to show that he had time in which to do this before the arrival of police whom he had called.

Attorney J. A. Branch, law partner of John Moore, went on the stand to tell of finding a knife in the room on the Sunday after the killing. Police officers denied having seen such a knife when they searched the room shortly after their arrival the day before.

Miss Lena Valentine, a stenographer, and W. R. Edwards, her employer, who has offices on the same floor with Camp and Belding's room at 49½ Central avenue, were not called upon, although both were summoned by the state.

Camp's Statement to Jury.

Camp's statement was, in part, as follows:

"Belding received a letter about three days before the killing, and it seemed to worry him more than anything I'd ever seen. He read it over three or four times each day.

"On the morning of the shooting I came home, and Belding had the letter in his hands; he had been reading it, and shortly after I came in he tore it up and tossed it in the fireplace, remarking that the man (he used a vile name) who wrote that letter was lower down that a nigger in hell; but he did not tell me what was in the letter.

"I paid no particular attention to him, although I had never seen anything worry him so, and soon he began to sweep the floor, and asked me to move a table for him. I replied that I would in a minute, and he asked me how long I was going to sit there. I told him we had all day in which to clean the room.

"'You must expect a piece of calico in here,' I told him, and then began what I thought was a good-natured raillery between two friends.

Then Enters Woman.

"He told me that he didn't police like some, in back yards, and I told him, laughing, that the ladies I went front door.

"He again told me to get up and help clean the room, and I told him he'd better move to the Piedmont, where he wouldn't have to clean his room.

"At that he became enraged and rushed at me and jerked the chair out from under me and kicked me in the ribs, and threatened to kill me with a knife he held in his hand. He called me a vile name and said he would blow out my brains, and we both reached for our pistols, lying on the top of the bureau. Belding had the knife in his hand at the time. I got my gun first and killed him before he could kill me.

"That's how it happened, gentlemen," Camp wound up. "We'd been friends for years, and this was the first trouble we'd ever had."

C. C. HOOKS IS BURIED BY PARENTS' GRAVES

Dublin, Ga., October 23.—(Special.)—The funeral of C. C. Hooks, who shot himself last night at the home of his brother here, occurred at 3 o'clock this afternoon, the interment being beside the graves of his father and mother.

A fuller investigation of the affair seems to indicate that the act was intentional, although no good reason can be found why he should take his life. He went into his room, removed his coat and hung it in its usual place, moved the pillows from the bed and lay down across it diagonally, hung his feet over the edge, laid his left arm by his side, and then put the pistol to his head and fired a shot through his right temple, the ball going clear through his head and lodging under the skin on the other side. His right arm was laid carefully across his body, the pistol being still in his hand when he was found.

CITY PLAN URGED BY BUSINESS MEN

Chamber Committee Recommends Commission to Study Needs.

The Atlanta Chamber of Commerce will ask the mayor and general council for a commission of 100 leading men to study the needs of the city and secure a permanent plan to be adopted by the municipal government. They will suggest that the body be called the Atlanta improvement commission.

This recommendation was agreed upon Wednesday afternoon at a meeting of the committee on city plan, composed of some of the ablest men in the city, and will undoubtedly be approved by the directors.

Those present were Wilmer L. Moore, president; Alex W. Smith, chairman, and the following members: V. H. Kriegshaber, John W. Grant, Thomas Morgan, J. N. Hazlehurst, George M. Brown, W. G. Cooper and Haralson Bleckley.

President Calls Meeting.

The meeting was called at the instance of President Moore, who has been making a study of this subject, and is an earnest advocate of the adoption of a plan to be made by a competent commission.

Mr. Moore, in stating the object of the meeting, called attention to the fact that a city plan is not a mere matter of ornamentation, but includes all the vital needs of the city, such as adequate terminal facilities, ample thoroughfares for traffic, proper grades and construction of highways, full sanitary equipment, with due attention to housing problems. The question of architectural beauty is a feature incident to a general plan.

Thomas Morgan said the Atlanta Chapter of Architects is ready to cooperate with the chamber and to do a great deal of the detail work if it was seen fit to employ some city planner of great experience from a distance. Haralson Bleckley, president of the chapter, spoke along the same lines.

Engineers' Offer Aid.

J. N. Hazlehurst, chairman of the chamber committee on engineering, said the Atlanta chapter of the American Society of Civil Engineers would be glad to contribute their part to the work.

Mr. Hazlehurst showed what a vital thing a city plan is and how it deals most with utilitarian matters, which involve the necessities of life as well as the comforts and even concerns life itself through provisions for hygienic living. The committee was so much impressed with Mr. Hazlehurst's talk that he was requested to furnish a copy for publication.

To crystallize the sense of the meeting, Mr. Moore moved that the chamber of commerce be asked to undertake the inauguration of a campaign looking to the adoption of a city plan to be brought about through a commission of 100 to be appointed by the mayor, under a resolution of council.

Grant Seconds Motion.

John W. Grant, formerly chairman of the city finance committee, seconded the motion, which was cordially supported by Mr. Kriegshaber and Mr. Cooper, and unanimously adopted by the committee.

Mr. Bleckley suggested that the committee of 100 be called a city improvement commission, and Alex W. Smith proposed to make it the Atlanta improvement commission. This was accepted by Mr. Bleckley and his motion was unanimously adopted.

Mr. Hazlehurst then moved that the secretary be requested to correspond with the Russell Sage Foundation with a view to securing a city survey of Atlanta, and this motion was unanimously adopted.

BREAKING OUT ITCHED AND BURNED

On Wrists and Hands. Ears Red and Swollen. Terrible Itching. Heel Would Crack. Could Not Sleep. Cuticura Soap and Ointment Cured all Troubles.

Bellton, Ga.—"Some time ago my feet and ears were frost bitten, which troubled me very much every winter. My ears would turn red and swell, with terrible itching and my heel would crack. I had a severe scalp trouble and also a breaking out on my wrists and hands which would itch and burn until I could not sleep of nights. There was an eruption on my scalp with dandruff. I had to keep my hair clipped close to keep down the irritation and itching. I tried several remedies and cream and two treatments of —— remedies which did me no good. Then I used Cuticura Soap and Ointment and I am now cured of all my troubles." (Signed) J. S. Echols, Mar. 12, 1912.

BABY CURED OF SKIN TROUBLE

Decaturville, Tenn.—"My baby's head broke out in little blisters when he was about two weeks old. They burst and then just scabbed over with a soft spongy crust and raw under it. He cried and could not sleep. There didn't anything do him any good until I got the Cuticura Soap and Ointment. In about three weeks after I began using Cuticura Soap and Ointment they cured him." (Signed) Mrs. Anna Goodman, Jan. 31, 1912.

Cuticura Soap and Cuticura Ointment are sold throughout the world. Liberal sample of each mailed free, with 32-p. Skin Book. Address post-card "Cuticura, Dept. T, Boston."

Tender-faced men should use Cuticura Soap Shaving Stick, 25c. Sample free.

(Advertisement.)

Go Away Comfortably

Go with a Rountree Wardrobe Trunk. Everything always handy. No creases in clothes at end of destination. Made to stand the biff-bang of travel.

We make Trunks, Bags and Suit Cases.

We Sell What We Make

ROUNTREE TRUNK & BAG CO.

77 Whitehall St. W. Z. Turner, Mgr.

WANT RESTORATION OF OLD WATER RATE

Reduction Would Aid in Bringing New Plants to Atlanta, Declare Leading Manufacturers.

The agitation started by manufacturers to have the minimum 7-cent water rate restored has been reopened. At a meeting of the water commission yesterday afternoon Oscar Elsas, vice president of one of Atlanta's cotton mills, and James C. Gentry, representing an ice manufactory, declared that the rates were excessive, and should be lowered to encourage industry.

A comparative statement of expenditures and cost of pumpage—one based on figures taken from the annual report of Superintendent Smith and the other by the manufacturers—shows a difference of $147,836.62. The city includes in its statement of expenditures as an item of cost taxes amounting to $77,107.50, to which the manufacturers object because the city pays no taxes.

Advance of 15 Per Cent.

The cost should be about $49 a million feet, according to manufacturers. The rate at present is claimed to be an advance of 15 per cent over the rate since 1910.

Manufacturers, through the sliding rate in force, are getting the advantage of a comparatively cheap water rate. There is a difference of half a cent in the cost of every 1,000 gallons.

The city waterworks plant has piled up profits. Aside from the water furnished the city and county, charitable institutions and others, the available dividend is $97,072 for a year.

The consumers contend that the city should operate the waterworks plant to give the taxpayers the benefit of low rates, and afford service to the manufacturers that would serve to bring others here. It was asserted that if the waterworks was operated by a private corporation there would be a reduction of at least 47 per cent.

Taxes Are Included.

The city claims that it costs $75.94 to deliver a million gallons, but the consumers declare that the rate is arrived at by the city including $77,107.50 for taxes and $5,000 for attorneys' fees, rent and other items which are not items of cost in the operation of the plant.

Mayor Winn has already stated that he believed the city should do all it can to encourage industry, and that he would favor a reduction if such a reduction could be made without creating a deficit.

The commission will appoint a committee to confer with Messrs. Gentry and Elsas and Superintendent Smith to make a detailed report.

WIFE CONFESSES SHAME TO SAVE HER HUSBAND

San Diego, Cal., October 23.—Mrs. Hubert Lewis, whose husband is on trial here for the alleged murder of C. H. Toliver and his wife, declared on the witness stand today that the killing of the Tolivers, who were wealthy and had given employment to Lewis, was the sequel to a criminal attack upon her in which Toliver had been aided by his wife.

The assault occurred at the Toliver home while Lewis was away on business. Mrs. Lewis testified that when she related the circumstances to her husband on his return his rage deprived him temporarily of reason and he sought out the Tolivers and shot both to death.

Mrs. Lewis broke down frequently during her recital. She told the jury that Mrs. Toliver confessed to her she had participated in the assault because she feared her husband was about to leave her.

At the conclusion of the direct examination Lewis broke away from his attorneys and rushed to the witness stand, where for some minutes he and his wife wept, clasped in each other's arms.

IMPROVE YOUR SKIN WHILE YOU BATHE

Rare Benefits of POSLAM SOAP on Tender or Eruptional Surfaces.

If you use Poslam Soap for bathing and every toilet use, each ordinary cleansing operation will become a source of benefit. For, besides making the skin clean, Poslam Soap assures its health, soothes tender skin, improves its color and quality, makes clear complexions and protects against infection and possible disease. It is able to do this because medicated with Poslam, the healing skin remedy, and is the only soap containing the modern elements which so readily and quickly cure diseased skin.

So many are the advantages and so great the superiority of Poslam Soap that a trial will lead to its continued use, especially by those whose skin shows any tendency to eruptional troubles. It is the best shampoo for dandruff, ideal for infants' use. Unusually large and lasting cake. Price 25 cents. For sale by all druggists.

For free sample of Poslam Soap, write to the Emergency Laboratories, 32 West 25th Street, New York City. (adv.)

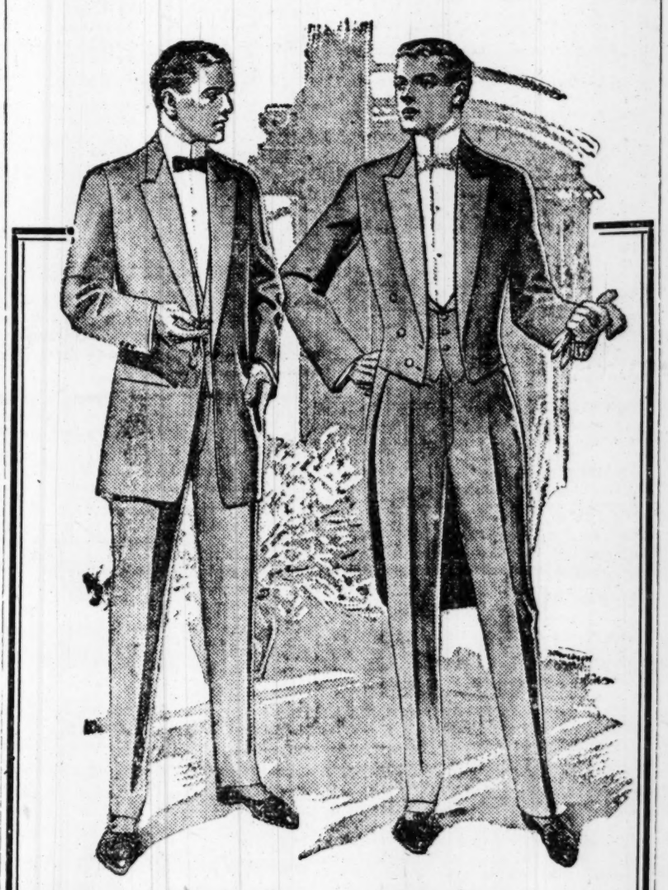

Evening Dress

For Men and Young Men who are socially inclined—who entertain and are entertained.

Men and Young Men who attend Weddings—Dinners—Dances—Card Parties—Receptions and Operas.

And—any occasion where Evening Dress Clothes are required we direct your special attention to our Evening Dress Department.

Rightness and Quality prevail—and here you're assured of the Highest Class Dress Clothes and Dress Requisites—and they're Ready-to-put-on.

No waiting—no disappointments—but immediate satisfaction.

Full Dress Suits up to $50. Tuxedo Suits up to $45. Waistcoats up to $7.50. Silk Hats $6. Satin Opera Hats $7.50. Dress Shoes up to $6.50. Shirts, Gloves, Jewelry, Handkerchiefs, Hosiery, Collars and Ties of unapproachable quality and unquestionable correctness.

See Evening Dress window display.

Eiseman Bros.

(Incorporated)

11-13-15-17 Whitehall St.

JELLICO LUMP, $4.50. Piedmont Coal Company, Both Phones M. 3648.

We Always Endeavor to Promote the Interests of Our Depositors

In addition to providing customers with absolute safety and painstaking, individual service, the Management will be pleased, at any time, to render to those seeking advice on financial matters, such assistance as is within their power. This interest in the welfare of our depositors has always been so closely allied with our regular routine work, as to be easily classed as a very important and influential branch of our service.

Such intelligent advice combined with our ability to financially assist our customers in the promotion and development of their business enterprises, recommends this bank to those who need or desire HELP in their business.

THIRD National Bank

Capital and Surplus $1,700,000.00

FRANK HAWKINS..... President
JOS. A. McCORD....Vice President
R. W. BYERS....Assistant Cashier
A. M. BERGSTROM.. Asst. Cashier
JOHN W. GRANT....Vice President
THOMAS C. ERWIN.....Cashier
W. B. SYMMERS.....Asst. Cashier
A. J. HANSELL .....Asst. Cashier

EDUCATIONAL TALK No. 1.

MAIL ORDER WHISKEY CROOKS MUST QUIT

I am going to drive the thieves out of the whiskey business. It is time somebody acted.

It is absolutely *impossible to sell a pure whiskey for less than $2.50 a gallon,* express prepaid, and I am going to prove this fact to you.

The men who advertise to sell whiskey at $2.00 or thereabouts, express prepaid, instead of giving you whiskey give you a vile compound of cologne spirits, red pepper and cheap flavoring.

They are worse than counterfeiters. Counterfeiters steal your money—these men steal your health. Often their vile product goes to some sick person, who is in dire need of a healthful stimulant.

LOOK AT THESE FIGURES!

Read them—Understand them

Show them to the man that offers you whiskey at $2.00 or thereabouts—see him wince. He knows that every word of this statement is true. This is what whiskey actually costs.

One Gallon New Whiskey in Bond	$ .30	
Government Tax on 100 Proof Whiskey	1.10	
Package (1 Gallon)	.20	
Average Express	.50	$2.10
Selling Price		2.50
Gross Profit		40 cents.

No man living can pay expenses and have a reasonable profit for himself selling for less than $2.50. Think this over. Remember that when whiskey is sold for less than $2.50 a gallon it isn't whiskey. It can't be whiskey.

I, Randolph Rose, who have been in the whiskey business all of my life, know it to be an absolute fact that neither I nor any other distiller or dealer can sell you pure whiskey for less than $2.50 per gallon, express prepaid.

HONEST WHISKIES

Following is the lowest price per gallon, express prepaid, at which pure, honest whiskies can be sold:

GOOD WHISKEY.	Mountain Dew Corn	$2.50 per gallon.
	Winkles	$2.50 per gallon.
BETTER WHISKEY.	Old Georgia Corn	$3.00 per gallon.
	Cabinet	$3.00 per gallon.
BEST WHISKEY.	Forefather Corn	$4.00 per gallon.
	Purity	$4.00 per gallon.

Express Prepaid to Adams and Southern Express Points.

RANDOLPH ROSE, *President*

R. M. ROSE COMPANY

CHATTANOOGA, TENN. NEWPORT, KY. *ORDER FROM NEAREST POINT* JACKSONVILLE, FLA. GIRARD, ALA.

The next article in this series will deal with the method of driving the unscrupulous dealer out of business.

Society

SOCIETY DEPARTMENT. PHONE MAIN 5000.

Accident to Mrs. King.

The absence of Mrs. William King from the deliberative board of the club federation and the sessions of the convention is a source of sincere regret to her many warm friends in the federation. Mrs. King, who is one of the founders of the club movement in Georgia and one of the most popular club women in the state, is suffering from a broken rib, the result of a fall on Tuesday, and the injury, while not serious, confines her to her home.

Afternoon Party.

Miss Lethea Hunter has issued invitations for a Hallowe'en party on the afternoon of the 31st at her home on Forrest avenue.

To Miss Jennings.

In compliment to Miss Emily Jennings, a bride-elect, Miss Evelyn Pratt will entertain on Monday. Miss Una Mitcham will give a matinee party Tuesday and Mrs. Bernard Mason on Wednesday. Miss Kate Howell will entertain on Thursday, the 31st; Mrs. Stephens Hook will give a luncheon Friday, the 1st, and Mrs. A. R. Colcord will entertain on Saturday, the 2d.

Hallowe'en Party.

Miss Ruth Moody will give an all Hallowe'en party the night of the 31st at her home in the Elysee.

Young Girls to Assist.

A group of the most popular members of the debutante set will act as ushers and will serve tea at Craigie house Saturday afternoon, when committee No. 1, Atlanta chapter, Daughters of the American Revolution, will be the hostesses at a delightful musicale.

It is a benefit affair, a small admission to be charged, but its social and artistic side will be exceptionally enjoyable.

The ushers of the occasion will be Miss Mignon McCarty, Miss Passie May Ottley, Miss Marjorie Brown, Miss Anne Orme, Miss Emma Kate Amorous and Miss Sarah Rawson.

Serving tea will be Miss Lula Dean Jones, Miss Frances Connally, Miss Emily Cassin, Miss Laura Cowles, Miss Caroline Muse, Miss Clifford West, Miss Etta Putnam, Miss Maggie Foote, Miss Dorothy Hines, Miss Hildreth Burton Smith, Miss Katherine Gordon, Miss Nora Belle Rosser, Miss Lillian Logan, Miss Elizabeth Morgan, Miss Emmie Willingham, Miss Pearl Wilkinson, Miss Irene Austin, Miss Emily Winship, Miss May Robinson, Miss Annie Laurie Robinson, Miss Helen Prior, Miss Katherine Walker, Miss Annie Sykes Rice, Miss Susie Hallman, Miss Mary Hines and Miss Penelope Clarke.

Debutante Dinner.

Mr. and Mrs. Oscar Pappenheimer will entertain at dinner at the Driving club on All Hallowe'en next Thursday night in compliment to the debutantes, their number including her own pretty daughter, Miss Marie Pappenheimer.

The guests of honor will be Miss Pappenheimer, Misses Helen Dargan, Harriet Cole, Marion Goldsmith, Hildreth Smith, Helen Hobbs, Margaret Hawkins, Jennie D. Harris, Mary Hines, Van Spalding, Janie Cooper.

The dinner will be one of a series to be given by Mr. and Mrs. Pappenheimer, and they will entertain also at a buffet supper at home.

To Miss Traylor.

Mrs. John J. Lynch will entertain at bridge on the 29th in compliment to Miss Mary Traylor.

Miss Atkinson's Guests.

Miss May Atkinson will entertain at luncheon today at home in compliment to Miss Elizabeth Rawson, her guests to include Miss Rawson, Miss Sarah Rawson, Misses Helen Payne, Leone Ladson, Janie Thornton, Frances Nunnally, Esther Smith, Edna McCandless, Margaret Haverty, Mrs. Hughes Spalding, Mrs. Winship Nunnally.

Luncheon Party.

Mrs. J. K. Orr and Miss Harriet Orr will entertain at luncheon next Thursday in compliment to Miss Passie May Ottley and Miss Marjorie Brown.

To Brides-Elect.

Mr. and Mrs. W. A. Speer will entertain at dinners next week in compliment to Miss Mary Traylor and Miss Elizabeth Rawson.

To Miss Rawson.

Mr. and Mrs. W. A. Speer will entertain at dinner next week in compliment to Miss Elizabeth Rawson and Mr. Clarence Haverty.

Mr. Eugene Haynes and Mr. Westervelt Terhune will give a theater party.

Judge and Mrs. Westmoreland will entertain the bridal party at dinner after the rehearsal, November 11.

Other functions will be Mrs. Henry Johnson's buffet luncheon next week, Mrs. Floyd McRae's luncheon on the 2d and Miss May Atkinson's luncceon today.

Afternoon Bridge.

Mrs. Thomas D. Patton will entertain at bridge this afternon at her home on Ponce de Leon avenue. There will be twenty-four guests.

Steinichen-Arrowood.

Mr. and Mrs. Herman Steinichen have issued invitations to the marriage of their daughter, Gertrude Helene, to Mr. Richard Clarke Arrowood November 7 at 8 o'clock at the German Lutheran church, Forsyth and Garnett streets.

A reception will be held from 8:30 to 11 o'clock at Atlanta Turn Verein, 26½ South Pryor street.

Joy Seekers' Ball.

Their second annual ball will be given by the Joy Seekers' club on Wednesday evening, October 30, at 90 Capitol avenue. Fifty cents per couple. Extra lady 25 cents.

At Brookhaven Club.

A subscription dance at Brookhaven club will be a bright event of tonight.

Invitations Issued.

Mr. and Mrs. Tyre Lee Jennings have issued invitations to the marriage of their daughter, Emily Hook, to Mr. Rayborn Clay Foster on Tuesday evening, November 5, at 9 o'clock, 9 Clairemont avenue, Decatur, Ga.

St. Mary's Guild to Hold Bazar.

St. Mary's guild of the Episcopal church in West End will hold a bazar and supper in the parish house (in rear of church) on the afternoon and evening of December 3 and 4. Many pretty things suitable for Christmas presents will be on sale. The ladies in charge solicit the patronage of their friends.

Kitchen Shower.

A pretty affair of the week was a kitchen shower given at the home of Mrs. Charles M. Leonard on Monday evening in honor of Mrs. Lloyd Leonard, a recent bride, formerly Miss Maude Clifton Tribble.

The large porch was beautifully decorated with growing plants and Japanese lanterns. The reception hall, parlor and dining room, where heart dice and 42 were played, were decorated with goldenrod and American Beauty roses.

Many useful and pretty gifts were given the bride. Late in the evening ices were served. About fifty guests were present.

Y. W. C. A. Dining Room.

Regular Dinner Served 25 Cents.
Vegetable Soup.
Barbecued Lamb. Irish Stew.
Mashed Potatoes. Rice and Gravy.
Candied Yams.
Mixed Salad. Chicken Salad.
Steak (to order). Eggs (to order).
Cold Boiled Ham.
Coffee. Tea. Buttermilk. Sweet Milk.
Hot Biscuit. Corn Muffins.
Baked Apples. Raspberry Rolls.
Vanilla Sherbet.

Dining room open to both ladies and gentlemen. Third floor Steiner-Emery building. Take elevator.

Y. W. C. A. Notes.

Schedule of classes for Thursday: Millinery, 6:45 p. m.; choral, 6:30 p. m.; piano, 7:30 p. m.; embroidery, 3 p. m., 5:30 p. m., 6:45 p. m; physical training, school girls, 3:30 p. m.; business women, 5:30 p. m.; basketball, 7 p. m.

Lee-Rogers Wedding.

On Tuesday evening, the 22d, Miss Sarah Lee, of Abbeville, S. C., was married to Mr. Z. B. Rogers, of Elberton, Ga., at Trinity Episcopal church, Abbeville. Miss Lee was attended by her sister, Mrs. Lewis T. Bryant, of Atlantic City, as matron of honor and by Miss Grace Smith, of Abbeville, who was maid of honor. The bridesmaids were Misses Pola Seigler, May Robinson, Elizabeth McBee and Carolyn Rogers.

Mr. Rogers was attended by Mr Robert C. Alston, of Atlanta, as best man, and the groomsmen were Messrs. Albert Henry, Lewis Perrin, H. G. Smith and James H. Blackwell.

Masters Lewis Lee Bryant and John Bryant were ribbon-bearers.

The beautiful old church was resplendent with most artistic decorations.

After the wedding a beautiful reception was tendered by the bride's mother, Mrs. William Augustus Lee, at her lovely old colonial residence.

Among the Atlanta people in attendance were Mr. and Mrs. Lucian Harris and Mrs. John Martin and a number of Mr. Rogers' friends from Elberton came over to witness the ceremony.

Mr. and Mrs. Rogers will make their home in Elberton, where Mr. Rogers has long enjoyed a lucrative law practice.

Chapman-Acree.

The marriage of Miss Clara Chapman and Mr. B. B. Acree occurred Sunday, October 13, in Jacksonville. Both Miss Chapman and Mr. Acree formerly made their home in Atlanta and their marriage will be of interest to many friends here. They will be at home in Jacksonville.

Davis-Durham.

The marriage of Miss Pearl Davis and Mr. Ernest Blair Durham was a beautiful event of last evening, taking place at 9 o'clock at the home of the bride's parents, Dr. and Mrs. M. A. Davis, on Peachtree street.

The whole reception floor was made a bower of green with smilax, palms and ferns. Tall vases filled with white and pink chrysanthemums added to an artistic decoration.

The ceremony took place in the drawing room, where the bridal party stood before an altar of palms, ferns and white chrysanthemums. On either side of the altar were tall pedestals wreathed in smilax and capped with huge bunches of white chrysanthemums.

The bride entered with her father, and was met at the altar by the groom and his best man, Mr. Harvey Hill. Miss May McMillan was maid of honor and Miss Willie Mae Blair, of Marietta, was bridesmaid. Mr. Don K. Johnston was groomsman and Misses Lamar Slaton and Marian Woolley were attendants. Little Misses May Prim and Margaret Wade were the ribbon-bearers.

The impressive ceremony was performed by Dr. Junius W. Millard, assisted by Dr. Arthur Hale Gordon.

The bride was lovely in her wedding gown of white charmeuse satin, hand-embroidered and trimmed in seed pearls and duchess lace.

Her tulle veil was caught with natural orange blossoms and fell in graceful folds, outlining the court train, and she wore a necklace of diamonds and pearls, the gift of the groom. Her flowers were a shower of bride roses and valley lilies.

Miss McMillan wore a gown of pink charmeuse, veiled in pink embroidered chiffon and having pearl and crystal trimmings, and she carried pink roses and valley lilies. Miss Blair wore pink charmeuse veiled in pink chiffon, and she carried pink roses.

Miss Woolley was gowned in pink charmeuse with overdress of pink embroidered marquisette, and Miss Slaton wore pink chiffon over pink charmeuse and both carried pink roses.

The little ribbon-bearers both wore dainty white lingerie gowns with pink ribbons.

A handsome reception followed the ceremony.

The table in the dining room was covered with a lace cloth, the edges of the table wreathed in smilax, and a tall silver vase filled with white and pink chrysanthemums, forming the centerpiece of the table. Silver candlesticks held pink unshaded candles. Silver compotes held heart-shaped mints, and the ices and cakes were pink and heart-shaped.

A pretty feature of the table was the bride's cake, beautifully embossed and containing a ring, thimble and dime.

The bride's mother, Mrs. M. A. Davis, wore a handsome gown of white charmeuse veiled in white chiffon, and having crystal and pearl trimmings. Mr. B. M. Woolley and Mrs. J. M. Van Harlinger assisted in entertaining.

Mr. and Mrs. Durham left for an extended trip east. Mrs. Durham's traveling gown was or brown bedford cord trimmed in brown velvet. The coat was worn over a blouse of brown chiffon, and her hat was brown silk beaver trimmed with plumes, shading from brown to yellow, and with gold lace.

On their return they will be at home with the bride's parents, at 865 Peachtree street.

Rivers Company Wins.—The E. Rivers Realty company will get the commission of $325 from the sale of W. T. Gentry's $11,000 farm in Cobb county, which he sold two years ago to C. W. Seidell, through Rivers. J. C. Glore, another real estate agent, claimed to have opened negotiations for the transaction, and, according to Gentry, threatened to sue for the commission. Gentry obtained an injunction preventing either party from suing him, and then deposited the commission with the court, leaving it to a jury to decide who should get it. The case was decided yesterday in the superior court.

HEADS GEORGIA FEDERATION

Of Athens, Ga., president of the State Federation of Women's Clubs, now in convention in Atlanta.

MRS. PENNYBACKER DISCUSSES DANGERS TO AMERICAN HOME

Indifference of the American father to his responsibility in the welfare of the child; over-anxiety of the mother in what she considers the conscientious duty toward her children; carelessness pertaining to the girls of the present moment in the preparation which should be given them for life, and a lack of the right kind of patriotism, were the dangers which threaten the American home, as enumerated by Mrs. Percy Pennybacker, president of the General Federation, in a brilliant address which she made before the Georgia State Federation last night.

Mrs. Pennybacker, since her election to the leadership of the general federated movement, has been traveling extensively through the states where the federated movement is active, and she declared in her introductory remarks that no state federation is doing more broadly active work than Georgia.

Praise for Georgia Women.

"Having been with you at the three sessions today and met with the women workers, I can realize why Georgia has accomplished so much," she said.

"You combine the qualities of grace and charm which were dominant in the woman of the old south, with the cosmopolitanism and vigor of the new south and the combination is the highest ideal of American womanhood. And I can't but see that a factor in the successful work of your federated women is that you seem to be so ably aided by the men."

Mrs. Pennybacker then reasoned that though each state had its own peculiar problems to work out, that the women of the nation at large had certain common interests, and that of these she would speak.

The indifference of the American father, which she mentioned as the first danger, was frequently an unconscious state on his part. He seemed to feel justified in putting all the responsibility on the mother. He would give generously of his earnings, generously of all he possessed to his children for their education, their pleasure, but when it came to his time or any responsibility, he was not always generous, and frequently intolerant, when through his indifference the child was a disappointment. Especially toward the son did she think the father should have special care.

The Over-Anxious Mother.

The over-anxious mother was another danger, for it endangered the peace and happiness of the home when the mother made the feeding of the baby and the care of the children a burden rather than the joy of life.

"Girls," said Mrs. Pennybacker, "girls who are pushed into young ladyhood and matrimony unprepared are among the greatest dangers threatening the home.

"The period of girlhood is a time when certain training can be given that can never be given afterwards, and it is cruel to push the girl into the obligations of life before she is ready for them."

Mrs. Pennybacker here exposed the ridiculous custom of sending girls to Europe who are unprepared to travel and with inexperienced people. She deplored the fashion in which young girls are permitted to dress; their wearing of extravagant toilets, false hair and jewels.

Readjust Curriculum.

She urged mothers to work for the readjustment of the school curriculum which would require that girls be trained in the basic training of home-making and housekeeping, and of the proper use of money. She believed that much unhappiness came from the fact that the average daughter of well-to-do parents is never taught the value of money.

The last danger she mentioned which threatened the American home was the lack of patriotism of the right kind, not the old ideal that patriotism alone consisted merely of the training of men for war and the willingness of women to sacrifice men to war, but that men, rather than women, too, should be trained to know as well the principles of civic duty, the love of country in the sense of community helpfulness.

A beautiful tribute was paid by Mrs. A. O. Granger to the memory of Mrs. Sarah Platt Decker.

Ex-Presidents Presented.

The ex-presidents of the state federation were introduced, each briefly telling the story of her regime, thus giving the history of the federated club movement, rich in good deeds.

The presidents were Mrs. J. Lindsay Johnson, Mrs. James Jackson, Mrs. A. O. Granger, Mrs. M. A. Lipscomb and Mrs. Hugh Willet.

A telegram was read from Mrs. Julian Harris, formerly state editor of the club woman's page, now a resident of New York, expressing her great regret at not being present at the meeting. A response was sent to her regretting her absence.

How to remove comedones

If you are troubled with *comedones* (blackheads,) use the following treatment regularly, and in ten days or two weeks your skin will show a marked improvement.

Thoroughly cleanse your face with Woodbury's Facial Soap and hot water, using a firm face brush. Then rinse with *clear* hot water. Next, dip a washcloth in hot water, lather thickly with Woodbury's Facial Soap, and hold to the face until the cloth cools. Repeat this several times.

Now carefully remove the blackheads with a watch key or a blackhead remover. Wash again with Woodbury's—it contains the best antiseptic known. Then rinse in cold water for five minutes. Get a cake today.

For sample cake send 4c to The Andrew Jergens Co., Dept. 7 Cincinnati, Ohio.

Woodbury's Facial Soap

For sale by all dealers

Spaghetti Night is Guest Night

YOU cannot show your friends more generous hospitality than to invite them to join the family circle the night you serve

FAUST BRAND SPAGHETTI

It's a delightful dish—and so full of wholesome nourishment. Made from glutinous Durum wheat, in clean, bright, sunny kitchens. Make Faust Spaghetti the chief dish for dinner once a week and invite your friends to enjoy it.

All good grocers sell Faust Spaghetti—5c and 10c a package. Write for free book of recipes.

Maull Bros., St. Louis, Mo.

For House Cleaning

Pearline Cleans Everything

Manufactured only by JAMES PYLE & SONS, New York

Get the New, Large 5c. Package Pearline

Krom HAIR *Soap* does not rob the hair and scalp of the natural oils which mean life for them.

The KROM PINE essence enters the pores, enlivens growth and strengthens them to throw off disease germs.

KROM HAIR SOAP cleans the scalp of dandruff and other germs thoroughly and leaves the hair soft and lustrous.

25c. cakes at Drug Stores.

Send 4c. stamps for trial cake.

J. J. KROM COMPANY, Chattanooga, Tenn.

ELECTRIC PIANOS and ORCHESTRIONS

FOR PICTURE SHOW, CAFES AND DRUG STORES

WALTER W. FOX

78 Marietta Street ATLANTA

KODAKS EASTMANS PREMOS HAWKEYES

First-class Finishing and Enlarging. A complete stock films, plates, papers, chemicals, etc. Special Mail Order Dept. for out-of-town customers. *Send for Catalog and Price List.*

A. K. HAWKES CO.—Kodak Dept.

14 Whitehall Street ATLANTA, GA.

Hear the Latest Song Hits

FREE MUSIC DEMONSTRATION BY

BOB MILLER and JACK RICHMAN

New York's Popular Song Demonstrators. (Late with the Anna Held Company.)

You will enjoy hearing

The Two Biggest Hits of the Year

"THAT'S HOW I NEED YOU"

The Most Beautiful Ballad Ever Written.

"WHEN I GET YOU ALONE TONIGHT"

The Song Sensation of the Season.

Also the following "Brand New" Songs:

"I WANT MY MAN"—successor to "Honey Man."
"TAKE ME TO THE CABARET"—Billy Dillon's big hit.
"HONEY ROSE," ("Way Down Yonder in the Cornfield.")
"BILLY, BILLY, BOUNCE YOUR BABY DOLL."
"AT THE YIDDISHER BALL."
"BE SURE HE'S IRISH"—Sung by Emma Carus.
"WHEN MOTHER PLAYS A RAG ON THE SEWING MACHINE."
And other popular favorites.

COME IN AND HEAR THEM

All this week at our store, No. 9 Whitehall Street.
All next week at our store, 32 South Broad Street.

S. H. Kress & Co.'s 5c, 10c & 25c Stores

Wedding Gifts

A perfect souvenir, carrying all the most delicate meaning of the wedding gift with the backing of substantial quality—that can easily be secured even in our smaller pieces of Silver—lines which call for only modest expenditure.

There is the mayonnaise bowl, for instance, which the silversmith has handled with the same enthusiasm he puts into the massive punch bowl or decorative piece. But the price is more popular.

DAVIS & FREEMAN

Jewelers 47 Whitehall St.

FOR RENT

New Pianos

AT LOW RATES

Piano tuning.

Estimates made on all kinds of repair work.

Satisfaction guaranteed.

Cable Piano Co.

84 N. Broad St.
Phone Ivy 1061

Largest Southern Music House.

OUR Madame Stedman, chief of the Millinery Department, has just returned from New York with the latest models in Hats for street and for dress wear. Hats that are "different"---very smart, and stamped with that consummate style that is seen nowhere in the world as it is seen on Fifth Avenue. Chic, small Hats with the note of ultra simplicity shown in the best ateliers; gloriously beautiful Dress Hats, exact copies and reproductions of lovely French creations, with graceful plumage and glittering ornaments. We cordially invite you to our Millinery Department on the third floor to see these latest ideas in Millinery Fashions.

J. M. High Co.

SOCIETY

Beautiful Reception.

Mrs. Charles J. Haden was the beautiful and gracious hostess at the reception given yesterday afternoon at the Capital City club in compliment to the City Federation of Clubs, the honor guests being Mrs. Percy Pennybacker, president of the General Federation, and Mrs. H. C. White, president of the State Federation, and the visiting delegates. Besides the hospitality of the occasion and the opportunity afforded the club women to meet socially, there was the feature of a group of operatic selections by that brilliantly talented Georgia artist, Mrs. Carthew Yorston. She was accompanied by the orchestra.

There were three hundred guests entertained, the ball room of the club the scene of the assemblage. Palms and ferns were added to the decorative attractiveness of the ball room, the same decorations continuing in the hall, and in the salon adjoining.

Coffee was served in the smaller room from a table artistically adorned with flowers, and in the salon punch was served. The table here was decorated with flowers, pink roses prevailing.

In the receiving line with Mrs. Haden were Mrs. Pennybacker and Mrs. White. Also the ex-presidents of the state federation and the ex-presidents of the city federation, Mrs. Clark Howell, Mrs. J. K. Ottley, Mrs. John Donaldson of Bainbridge, and Mrs. Walter Lamar of Macon. Serving tea were Mrs. J. O. Wynn, Mrs. Percival Sneed, Mrs. A. L. Colcord and Mrs. Howard McCall. Serving coffee, Mrs. W. B. Price-Smith, Mrs. Harvie Jordan, Mrs. Blair Armstrong. Serving punch were Mrs. William Perry and Mrs. W. T. Hamilton.

Mrs. Haden wore a brocade satin gown of pale rose color, the corsage embroidered in threads of gold, and trimmed in lace.

Mrs. Pennybacker wore a princess gown of black satin, the corsage trimmed in lace.

Mrs. H. C. White wore black net, embroidered in gold.

The boy scouts who have so chivalrously served the club women during the convention were among the guests of the reception.

MEETINGS

There will be a meeting of the Guild at the First Methodist church Friday morning at 10 o'clock. The chairmen of the different committees are especially requested to be present.

The Atlanta Frances Willard Woman's Christian Temperance Union will hold its regular session Thursday afternoon at 3 o'clock in the Sunday school room of Trinity church, corner Washington and Trinity avenue.

Visitors are cordially invited to be present.

SOCIAL ITEMS.

Mrs. Birdie Shepherd and daughter are spending several days in Senoia.

•••

Mr. and Mrs. S. Inman Bell, lately of Greenville, S. C., are now making their home in Atlanta.

•••

Mr. George S. May, of Kirkwood, who is making an automobile trip along the Pacific coast, is now at the Palace hotel, San Francisco.

•••

Mrs. William T. Newman is in New York, where she has joined her daughter, Mrs. John Patterson, of North Carolina.

•••

Mr. Robert M. Pierpont has returned from a business trip to Chicago.

•••

Miss Nellie Peters Black and Miss Louise Black left Tuesday for the Peters farm, near Calhoun.

•••

Mrs. Worth Milton Rogers and little daughter, Martha Worth, have gone to Knox City, Texas, to visit Mr. Rogers' relatives. They will be away until January.

•••

Mrs. Charles E. Dowman, Jr., and son, of Birmingham, who have been visiting at Oxford, will be guests of Mr. and Mrs. George Westmoreland on their way home.

•••

The condition of Mr. S. Russell Bridges, who was operated on recently at the Piedmont sanitarium, is improving.

•••

Carl Hutcheson is ill at his rooms at the University club. He expects to return to his office shortly.

•••

At Mrs. George C. Speir's tea this afternoon she will be assisted in entertaining by Mrs. C. I. Sims and Mrs. Harry Clarke Dickmore.

•••

Mr. and Mrs. Julian Prade will return Sunday from their wedding trip east and will be at home with Mr. and Mrs. George Westmoreland on West Peachtree street.

•••

Mrs. Carey Spence, of Knoxville, will arrive November 1 to visit Mrs. Julian Field.

•••

Mr. and Mrs. Holland Lowndes announce the birth of a daughter.

•••

Mrs. Hocker, of Tallahassee, has returned home after a ten days' visit with Mrs. Thurman, on West Peachtree, on her way home from Maine.

FUNERAL OF MRS. GRAY TO BE CONDUCTED TODAY

The body of Mrs. E. Pauline Gray, whose death occurred in Nice on September 23, after an operation for peritonitis at the Clinique St. Marguerite hospital, reached Atlanta yesterday, accompanied by her parents, Mr. and Mrs. W. W. Austell; her cousin, Mrs. Mary Lou Blank, and her brother, Harold Gray. Mrs. Austell was with her daughter at the time of her death and Mrs. Blank has lived with her for the past three years.

Mrs. Gray is remembered by her friends in Atlanta as one of the most beautiful and charming women of the state, loved by all who knew her for her thoughtful consideration and unfailing kindness to everyone. Her talent for art was marked, and this finally persuaded her to take up her abode in France, where the pursuit of this study proved a source of great pleasure and profit to her.

She was highly connected with some of the most prominent and influential people of the state, being a granddaughter of Colonel Lewis Tumlin, of Bartow county, and of Colonel John W. Gray, of Adairsville. The funeral services will be conducted by Dr. H. B. Walker and Dr. R. O. Flinn at Patterson's chapel at 3 o'clock this afternoon, the pallbearers being her cousins, Colonel D. W. Rountree, J. W. Austin, Dr. W. S. Goldsmith, Paul Goldsmith, Turner Goldsmith and T. J. Lyon.

The sympathy of their friends is being extended to Mr. and Mrs. Austell and relatives in their great bereavement.

J. E. REEVES, OF VAUGHN, IS ROBBED AND BEATEN

With blood streaming from a deep gash in his face and unable to speak coherently except to say that he had been beaten and robbed, a well-dressed white man stumbled into Ney's pharmacy, under the Washington street viaduct on Decatur street, shortly before midnight and collapsed on the counter. He was taken to the Grady hospital, where it was said his wounds are not serious.

He was identified as J. E. Reeves, of Vaughn, Ga., registered at the Eal hotel, on Decatur, near Pryor street. He is apparently about 30 years old. Reeves remembered that he had been attacked and robbed of $53, according to his dazed statements, but where it occurred he could not say.

COUNTERFEIT $10 NOTES PAINTED BY ARTIST

Chicago, October 23.—Louis Gagmere, who turned his talent as an artist into the painting of $10 counterfeit government notes, was sentenced today to serve one year in the United States prison at Fort Leavenworth, Kan., after he had admitted his guilt. He will start for prison at once.

Gagmere told the court he had painted the notes so that he could support his wife and child when he found he could not sell his pictures. The federal authorities declared the notes were so well executed that it had been difficult to discover their sources.

SMITH DEFENDS DR. S. W. MERRITT

Charges Made Against Conduct of Sanitarium Are Explained.

The investigation of the city sanitarium for tubercular patients at Battle Hill will result in an enlightening of the city as to a practical, necessary and extensive work being done there, and will be a complete vindication for the institution and the superintendent, Dr. S. W. Merrit, says Dr. Claude Smith, well-known physician and city bacteriologist, who is a member of the board of trustees.

The investigation was ordered following complaints from several sources that it was not being run right, and Tuesday there came to light a charge that Dr. Merrit had stifled the cries of a young child with a pillow placed over its mouth. Dr. Merrit at once admitted that this was the truth, but made the following explanation through Dr. Smith last night:

Child Not Tubercular.

"The child is not tubercular and is at the sanitarium only because the mother is there and had no other place to put her. She is very wilful and untrained, and when the least restrained will break into a paroxysm of screaming and weeping. The nurse for the children, a most excellent woman, confessed that she could not manage the child and called me in.

"At this time the entire sanitarium was aroused. The mother, in the women's ward, heard the screaming and when I asked for advice, told me to beat the child. This is against one of the strictest rules of the institution, as I told her. Failing in every gentle attempt, I at last placed a pillow over the child's mouth, not as a punishment, certainly not in a way to injure her or to stifle her, merely to muffle the sounds.

"The public should suspend judgment until the true facts are known. The committee will go into the workings of the institution with thoroughness, and that will be the time for a verdict to be reached, a verdict which I in no wise fear will be unfavorable."

Probe Begins Early.

The investigation begins Friday, Councilman W. G. Humphrey acting as chairman, and will be open. Alderman Arthur Van Dyke, who took a leading part in demanding an investigation of the sanitarium, has uttered charges to the effect that pork and weinerwurst was fed to the patients.

Dr. P. J. Kennedy, city health officer, said Wednesday that he did not think much of the charges against Superintendent Merrit.

METROPOLITAN CLUB ENJOYS DUTCH SUPPER

Members of the Metropolitan club were entertained at a Dutch supper last night, and between 500 and 600 guests assembled in the big ballroom.

W. M. Stevenson, president, presided as toastmaster, and among those making speeches were Mark Bolding, treasurer; Alderman James B. Everett, secretary, and Messrs. Dabney, Caldwell, Voorhees and others.

In Secretary Everett's report it was shown that during the past year there has been paid out to members of the club nearly $6,000 in time of death and sickness, which is one of the prominent features of the club organization. Mr. Everett also read from The Constitution a statement from Councilman W. G. Humphrey in relation to the club, which he characterized a workingman's organization of high standing, and asked every member to write Mr. Humphrey a personal letter of thanks.

A delightful menu was served, and the affair was most enjoyable.

NEIGHBORS SEARCHING FOR ERASTUS MULINAX

Maysville, Ga., October 23.—(Special.)—Erastus Mulinax, a prominent citizen of Maysville, disappeared yesterday afternoon and has not been discovered or heard from since. He attended a sale near Gillsville and left for home at 4 o'clock in the afternoon. His horse, dragging an empty buggy, came home this morning.

A searching party has been hunting all day, but no news from the missing man has been discovered up to a late hour.

A $25.00 Suit Event AT ALLEN'S

We have just unpacked and will place on sale today 200 Suits at $25.00. Now, it is an every day occurence to read about suits at $25.00, but we claim and without fear of contradiction that these are the best Suits ever offered in Atlanta for $25.00. They are the exact same materials, the exact same models, the exact same trimmings to the smallest detail; even the linings are the same as we ourselves, and every other store in Atlanta, will show you at $35.00 and $40.00. Now, we will give you the reason for being able to sell such Suits at $25.00. We are one of nine stores, some a great deal larger than we are, who gathered together twelve models from the best and most exclusive manufacturers in New York, and took them to a good maker, selecting our own materials, linings and trimmings, and had them made under our own supervision, and bought exactly 2,000 Suits for nine stores, our proportion being 200. We will only say a word about the material: They are Bedford cords, serges, whipcords, cheviots, worsteds and broadcloths. All colors, black, navy, Copenhagen, brown, tans, taupes--and many novelty effects. Sizes 14, 16, 18 for Misses; 34 to 44 for women.

The Suits in this ad represent just four styles; eight others to select from. Your choice

$25.00

J. P. Allen & Co.

51-53 Whitehall Street

Welcome Delegates State Federation Women's Clubs

TO ALLEN'S NEW SHOE ROOM

We cordially invite you to visit our store and shoe department in particular. Make our shoe room down town headquarters while in Atlanta. We have plenty of room for you to make your appointments here, sit down and rest, chat and write letters home. Use our telephones and leave parcels here or have them sent here to be assembled and expressed all together. Our Boot-Black Parlor is also at your service.

Incidentally, we suggest that you take this opportunity to have your shoe size, style and requirements registered. We keep a record of out-of-town customers' sizes and fill lots of mail orders for shoes and slippers.

Come in and let us fit on some shoes, then we can fill your orders more intelligently in the future.

Our shoe stock is now at its best, and we will greatly appreciate having you call, even though you are not ready to purchase anything in the shoe line just yet.

J. P. ALLEN & CO.

51-53 WHITEHALL STREET

Gilly, the Gopher — (It Looks Like the Recall of Jurors Is the Popular Thing) — By L. Gregg

MOTORCYCLE RACES AT PIEDMONT PARK

Postponed Meet of Last Saturday Afternoon Scheduled for October 26.

The races of the Atlanta Motorcycle club, which were postponed last Saturday, will be held on the half-mile track at Piedmont park next Saturday.

Here is the list of events:

Single cylinder; 5 miles; amateur, 4-horsepower.

Single cylinder; 5 miles; professional; 4-horsepower.

Twin cylinder; 6-horsepower; single cylinder; 5-horsepower; 5 miles; amateur; one-fourth lap handicap.

Twin 6-horsepower and single 5-horsepower, 10-mile professional; one-half lap handicap.

Match event; 10-mile professional; 5-horsepower; single, 6-horsepower, twin; one-half lap handicap.

Australian pursuit race.

Free-for-all "lemon" race.

Sockalexis a Vagrant.

Pittsburg, October 23.—Andy Sockalexis, aged 46, who years ago was a famous baseball player, was before Magistrate Kirby today on a charge of vagrancy. The old Indian outfielder, who played right garden for the Cleveland Spiders back in 1895, was a sorrowful spectacle. He was "broke" and was suffering from an extreme case of nerves.

Ross Easy Winner.

Chattanooga, Tenn., October 23.—(Special.)—Hugh Ross beat Freddy Hicks here in every round of a hard 8-round fight here Tuesday night. Ross put Hicks down in the fourth round for a count of eight.

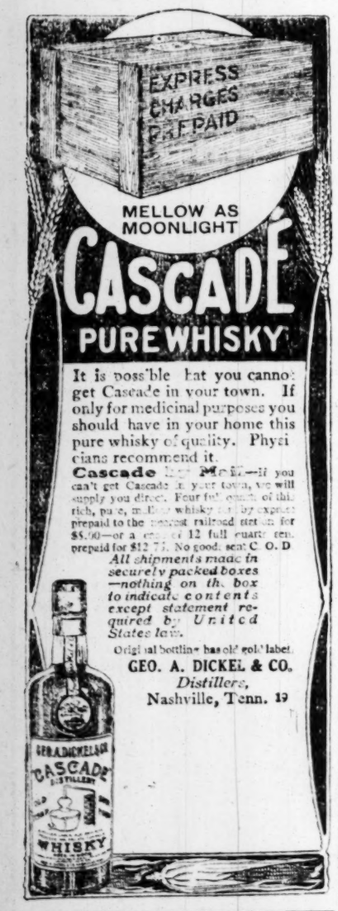

THE TRIPOD PAINTS

are made to stand our southern climate and outlast all others. Write for color-card.

THE TRIPOD PAINT CO., Atlanta, Ga.

ATLANTA SOCCERS PLAY SATURDAY

The Atlanta soccer football players are busy practicing every day, preparing for the game Saturday afternoon at Piedmont park.

Soccer is in its infancy in the south, but the game is taking hold rapidly, and in a few years will probably rival football.

The Atlanta team won all its games last year, and the championship of the south in soccer as well. They hope to continue their good record this season.

The regular weekly meeting of the local club will be held at Spalding's store tonight at 8 o'clock. Final preparations for the game Saturday will be made.

STONE MOUNTAIN PLAYS TECH SCRUBS

While the regular Tech team is away from Atlanta on Saturday playing the University of Florida in Jacksonville the scrubs will hold forth at the Flats.

Coach Graham's lads from Stone Mountain will be their opponents. The game will be started promptly at 3 o'clock.

This game should be a corker. Last year the scrubs were only able to win by the score of 5 to 0, and the mountain lads are said to have a much better team this year.

ONLY FOUR PLAYERS OUT OF BROTHERHOOD

Only four players of the sixteen big league clubs have not joined the new players' organization, but they are expected to sign up shortly.

The four men are Rube Benton of Cincinnati, Eddie Plank, of Philadelphia, Art Shafer of New York, and Harry McCormick of New York.

There are now 288 players in the organization.

MERCER-STETSON GAME AT WAYCROSS

Waycross, Ga., October 23.—(Special.)—All details for the playing of the annual football game between Mercer and Stetson universities were closed today and the game will be staged in Waycross Saturday. The teams will arrive in Waycross early Saturday and will furnish one of the closest games ever witnessed in this section of the state.

Waycross wants to make the Mercer-Stetson game an annual event and efforts will be made Saturday to close a contract for the game for a period of at least five years. Good grounds have been established here, and the territory surrounding Waycross will furnish a splendid crowd for the games.

R. W. Edenfield, chairman of the Mercer Athletic council, was in Waycross today to make arrangements for the game and has gotten everything in shape for the event.

This will be the first big football game played in this city, and fans are keenly awaiting the day for the game. It is estimated that the attendance will be as large as that at any game played in the larger cities.

FOGEL ASKED TO SELL PHILADELPHIA CLUB

Philadelphia, October 23.—Jefferson Livingston, of Cincinnati, today held a conference here with Horace Fogel, president of the Philadelphia National league baseball club, at which the purchase of the club was discussed, but no agreement was reached. Mr. Livingston says he made a cash offer not far below the million mark.

During the past week Fogel has received a number of offers, some of which he says were satisfactory from a cash point of view, but not entirely so in other respects.

DEAN HILL WILL LEAVE TECH SOON

Dean Hill, known to his schoolmates at Georgia Tech as "Red," will leave school Saturday for his home in Gloverville, N. Y.

"Red" was captain of the Tech football team in 1910, and showed himself to be a player and leader of merit, and one of the most popular lads in the school.

He leaves to enter the textile business in Maryland.

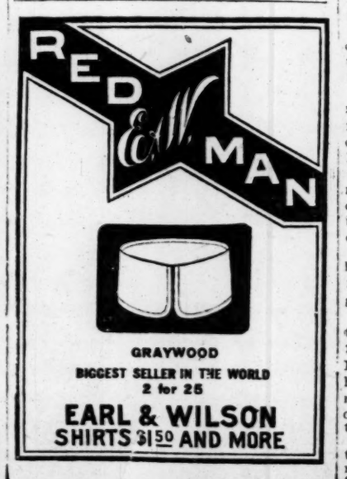

CRACKERS HEAD RESERVE LIST

Twenty-Eight Players on Local Roster---Other Clubs Give List.

In accordance with the constitution of the national association, a complete list of players reserved by the eight money monarchs of the Southern association has been filed with Secretary J. H. Farrell.

This list, in addition to containing the names of 170 more or less ambitious artisans, draws back the monetary curtain and reveals the fact that Atlanta, with twenty-eight players, including six who bear the stigma of suspension, tops the field in the matter of corralled players.

It also shows that Memphis and Chattanooga, with eighteen athletes apiece, are the lowest in this respect. Mobile, with twenty-six, follows Atlanta, the leader, with New Orleans, twenty-two; Birmingham, twenty; Nashville, nineteen, and Montgomery, nineteen, following in the order named.

As the early list of reservations was drawn up before the completion of the minor league draft, the list is consequently not complete. The magnates are given until today to file corrections, omissions or substitutions.

Calls Attention to Limits.

The secretary of the association, in a letter to the various managers, calls attention to article 20, section 2, of the new constitution, which provides that class A clubs shall not have more than twenty-eight players under contract or reservation at any one time. Not more than five suspended players shall be carried on any reserve list. Every player to whose services a club has claim should be included in the list suspended, ineligible, purchased and drafted players. Players sold to or drafted by major league clubs should not be included in the list.

The reserve list of the Atlanta club is as follows:

Charles A. Alperman, P. M. McElveen, Harry L. Bailey, David J. Callahan, Stanley Graham, J. H. Reynolds, Harold Wolfe, Charles Becker, James W. Brady, G. E. Price, C. Vedder Sitton, Rufus W. Waldorf, Lyman Johnson, Charles Sisson, Tommy Atkins, Harry Weiser, Walter Keating, Albert Nixon, G. H. Bausewein, W. H. Malcolmson, Wallace Smith, H. Curtis Coleman (suspended), W. Johns (suspended), J. J. Bracken (suspended), E. B. Dunlap (suspended), William Dyer (suspended), Jake Henn (suspended).

All-Star Teams.

An all-star team from each of the major leagues, chosen from the official fielding averages, would show the following line-ups:

American—Coombs, Athletics, pitcher, average 1.000; Cady, Boston, catcher, .988; Stovall, St. Louis, first base, .985; Lajoie, Cleveland, second base, .965; Turner, Cleveland, third base, .956; McBride, Washington, shortstop, .942; Strunk, Athletics, center field, .989; Moeller, Washington, left field, .977; Crawford, Detroit, right field, .984.

National League—Pick of 11 pitchers fielding at 1.000; Gibson, Pittsburg, catcher, .993; Saier, Chicago, first base, .968; Egan, Cincinnati, second base, .968; Wagner, Pittsburg, shortstop, .950; Herzog, New York, third base, .945; Moran, Brooklyn, left field, .974; Donlin, Pittsburg, center field, .973; Murray, New York, right field, .965.

FRENCH CHAMPION BEATEN BY PAPKE

Evident in First Few Rounds That Carpentier Was No Match for American.

Paris, October 23.—Billy Papke, the middleweight fighter of Illinois, tonight defeated the French champion, Georges Carpentier. The Frenchman quit after the seventeenth round. At the weighing-in, at 3 o'clock in the afternoon, Papke exceeded the middleweight limit, while Carpentier was under weight. The Frenchman's manager immediately claimed the title of middleweight champion. He said: "The fight will proceed as arranged, but it will not be for the title, which now belongs to Carpentier."

"It was the hardest fight of my career," said Papke, after Carpentier, the idol of the French sporting public, threw up the sponge.

It was evident from the first few rounds that Carpentier was no match for Papke, whose in-fighting tactics completely baffled the Frenchman. But he fought with great pluck and determination. At the end of the eighth round Carpentier's right eye was closed. He fought with a rally after that, and kept away from the American as much as possible.

In the fifteenth the Frenchman came back quite strongly, and in both that round and the sixteenth he gave a good account of himself.

Papke opened the seventeenth with terrific left hook to the jaw, which floored and practically finished the Frenchman. Carpentier gamely got to his feet and managed to drag out the round, but obviously he was unable to continue, and, after a brief consultation with his seconds, gave up.

Papke receives $5,000 for his end of the purse, with certain other emoluments. He had to pay a forfeit of $1,000 to Carpentier for overweight.

MILLER HUGGINS FOR ROGER'S JOB

St. Louis, October 23.—(Special.)—Miller Huggins, the little second baseman of the Cardinals, is said to be slated to succeed Roger Bresnahan, the deposed mogul.

While Mrs. Britton, the Cardinals' owner, has made no official statement, she is known to favor the peppery little keystone guardian.

SNODGRASS WAS FROZEN WHEN HE MUFFED BALL

Los Angeles, Cal., October 23.—Fred Snodgrass, center fielder for the New York National league team, whose muff aided the Boston American club in winning the world's championship, arrived today to spend the winter. He was accompanied by Art Shafer, utility infielder of the New York team. Snodgrass will play with the Oxnard team during the winter.

Snodgrass said he was "frozen to the marrow" when his fatal misplay occurred.

"I didn't seem to be able to hold the ball," he said. "It just dropped out of the glove, and that was all there was to it."

He said he was more sorry on Mathewson's account than his own.

HARVARD CAPTAIN MAY HAVE "TIN EAR"

Percy Wendell, Harvard's great line-plunging halfback and captain, is worrying lest he carry a "tin ear" through life, much after the custom observed by many boxers. He will undergo an operation soon in an effort to remedy this affliction, but it is not certain that the surgeons will be successful. If the operation fails, Wendell will be the only player among the colleges sporting a "tin ear."

STOP FUMBLING HEISMAN'S AIM

He Has Put the Yellow Jackets Through a Hard Week to Eradicate This Evil.

By R. L. Hughes.

Fumbling has been one of the main faults of the Tech Yellow Jackets this season. But for their butter fingers they would probably have run up much larger scores against their earlier season opponents.

Realizing that this fault must be eliminated entirely for the light eleven to make a good showing in its November games, Coach Heisman has evolved a novel scheme to eradicate it.

He has had erected at the Flats a board background. Each player is given a pigskin for a certain time during the day with instructions to hurl it against this board, catching it on the rebound, either on the fly or after it strikes the ground.

Are Improving.

This practice has shown wonderful results, and it is confidently expected that the fumbling will be reduced to a minimum in the game with Florida on Saturday.

This game is not going to be any picnic for the Jackets. They will have to extend themselves to win, the showing of the Floridians against Auburn being such as to make this certain. Too, the game will form a basis of comparison for the Jackets in relation to Auburn.

With the exception of Cook, Loeb and Moore, who have been out of the practices with minor injuries, but who have been on the field every day watching the scrimmages, every player is in grand shape. They will probably get into the game Saturday.

Coach Heisman has been running his men through a stiff signal practice every day on the new players that will be used against Florida. Football men are a unit in declaring that the Tech formations are the most varied of any team in the south this year, but they will be more so from now on, as Coach Heisman adds new plays to their repertoire.

Must Have Tricks.

This is the hope of the Jackets. They must master trick plays, open formations and forward-passing to be able to do anything in their big game, as even in their early games their lack of weight has been a handicap. Every team that they have played has outweighed them and every team they will play for the remainder of the season will outweigh them.

Just what the Tech line-up will be in the Florida game is unknown. It all depends on whether the players now on the injured list can get back.

But it will be about as follows: Hutton, left end; Leuhrman or Stegall, left tackle; Montague, left guard; Loeb or Welchel, center; Means, right guard; Colley or Hodges, right tackle; Goree or Moore, right end; McDonald, quarterback; Cook, Thomason or Goebel, left halfback; Fielder, right halfback; Thomason or Leuhrman, fullback.

COMMODORES SCORING WILL BREAK RECORD

The Vanderbilt Commodores have scored more points in the four games they have played this season than they have scored during an entire season, with the exception of two.

In 1904 the Commodores scored 452 points to their opponents' 4. In 1905 they scored 372 to 22. This season they have scored thus far 305 to 3.

Looks like it will be a banner year for the McGugin machine.

In this country 14,000 patents have been issued covering the manufacture of shoes and leather goods, and about half of them are now in force.

MOOSE!

ATLANTA LODGE, NO. 523.

$7 a week sickness or accident, $100 funeral, free medical attention to members and families. Dues 75c per month. For free College, Tuberculosis Sanitarium and Home for Aged and Infirm, 25 cents quarterly. No assessments. Non-sectarian. Non-political.

Reduced initiation fee, $5; later, $25. Medical examination, $1. Join today and SAVE $20.

N. WALDO KENNEDY,
National Director,
121 Peachtree St., Atlanta. Tel. Ivy 5147

THE WEST POINT ROUTE
$5.50
Atlanta to Montgomery and Return
Account
ALABAMA STATE EXPOSITION,
October 16-26.
Dates of Sale—October 15 to 25, inclusive, and for trains scheduled to arrive Montgomery before noon October 26.
Final Limit—Tickets good to reach Atlanta returning not later than midnight October 28, 1912.
Call at Ticket Offices, Fourth National Bank Building, or Terminal Station

BLOOD POISON
Piles and Rectal Diseases
CURED TO STAY CURED

By a true specialist who possesses the experience of years—the right kind of experience—doing the thing the right way hundreds and perhaps thousands of times with unfailing, permanent results. No cutting or detention from business. Don't you think it's about time to get the right treatment? I GIVE 606, the celebrated German preparation for Blood Poison, and guarantee results. Come to me. I will cure you or make no charge and I will make my terms within your reach. I cure Varicocele, Hydrocele, Kidney, Bladder and Prostatic troubles, Piles, Rupture, Stricture, Rheumatism, Nervous Debility and all acute and chronic discharges of men and women cured in the shortest time possible. If you can't call, write. Free consultation and examination. Hours—8 a. m. to 7 p. m.; Sundays, 9 to 1.

DR. J. D. HUGHES, Specialist,
Opposite Third National Bank,
16½ North Broad St., Atlanta, Ga.

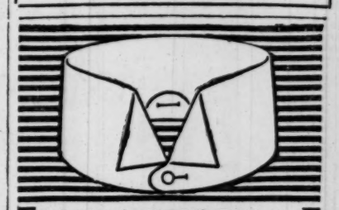

"TRACTOR" is the handsome LION wing collar—for day and evening wear. Designed on stylish lines—popular with the careful dressers all over the country.

Made with the *Patented "Button-less Back"* and the famous *"Slip-Over" Button-hole.*

"LEEDS" is a quarter inch lower. Both are

Lion Collars
Oldest Brand in America
2 for 25c. Quarter Sizes

At the fashionable gatherings this season "TRACTOR" is the collar—worn with MAG-HURDLE, the patented LION dress shirt that cannot bulge.

United Shirt and Collar Co., Makers, Troy, N.Y.

MONEY TO LOAN
Jewelers and Brokers
W. M. LEWIS & CO.
301 Peters Building
Strictly Private

Motor Trucks
From Half-Ton to Five-Ton Capacity
Van Winkle Machinery Co.
Atlanta, Ga. Manufacturers

Back to the jimmy pipe, Men!

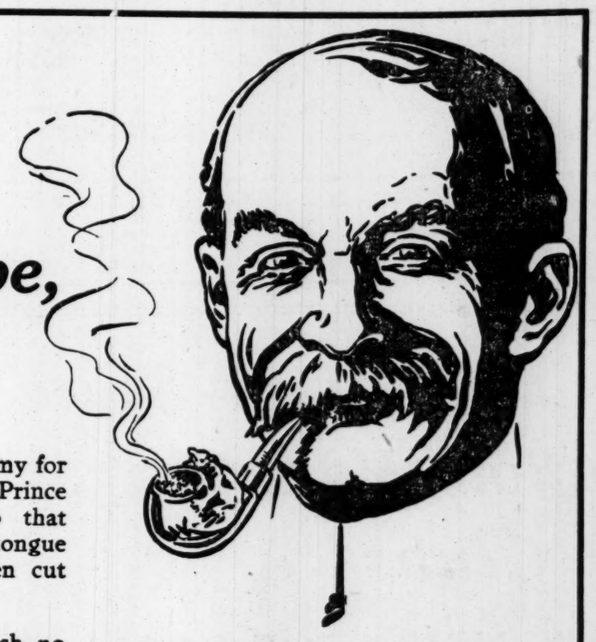

Back to the good old jimmy for real smoking pleasure via Prince Albert, the one tobacco that won't, that *can't,* bite your tongue because the sting has been cut out by a patented process.

No matter what your grouch, no matter what kick you've had—simply forget 'em. You *can* smoke a jimmy pipe, smoke it long, smoke it steady, if you load up with this 100 per cent *different* tobacco.

PRINCE ALBERT
the national joy smoke

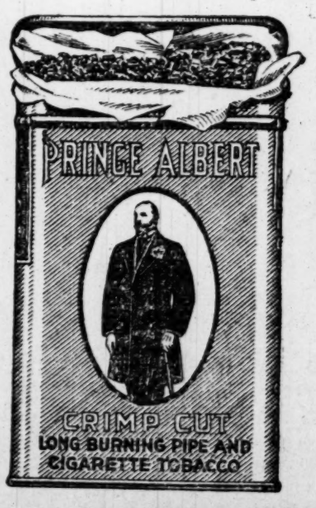

If you haven't rolled a cigarette with "P. A." makin's, you just get right to it.

There's no two ways about it, because "P. A." is fresh, sweet and all to the good—so different from those dust-brands that you'll wonder why you didn't try out "P. A." before! Just wise up on this tip!

You can buy P. A. for 10 cents in the tidy red tin. Also in toppy 5 cent bags, handy for cigarette making, in pound and half-pound tin humidors and pound glass humidors.

R. J. REYNOLDS TOBACCO CO.
Winston-Salem, N. C.

BIRDMAN KILLED BY SPIRAL GLIDE

Louis Mitchell Loses Control While 600 Feet in Air at Montgomery.

Montgomery, Ala., October 23.—Aviator Louis Mitchell, president of the American Aviators, while 600 feet in the air, lost control of his machine while making a spiral glide and is dead.

Mitchell had been circling the exposition grounds for more than an hour at varying heights. Shortly before 5 o'clock he began his descent in a spectacular glide. At 600 feet he lost control of his machine, and at 200 feet the aeroplane went to pieces. Mitchell was pinned to the ground under the heavy motor, dying before surgeons could reach the spot.

Aviator Heth, Mitchell's partner, saw the accident, together with a crowd of 5,000 spectators.

Heth was above Mitchell with a passenger, and was about to descend in a spiral glide, following Mitchell. Mitchell had a start of several minutes, however, and Heth says when Mitchell lost control of his machine he could see the ground between the two planes of the Wright machine.

Mitchell's body will be taken to his home at Camden, Ark., tomorrow morning. His wife, who was present in the grand stand, did not see the

50 CENTS A BURGLARY RATE PAID TO BOYS

New York, October 23.—Fifty cents a burglary is a rate frequently paid to boys by an organized gang of crooks in West Forty-fifth street that employs young boys to do the bulk of its work, according to the testimony of the young operators for the band in a police court today.

Three boys, averaging a dozen years in age, called as witnesses in the case of John Clark, accused of a flat robbery, admitted committing the crime, but said it was instigated by Clark and that a gang known as the "Forty-fifthers" fathered many such robberies.

"The 'Forty-fifthers' are all the time getting boys to rob for them," testified 13-year-old Joseph Cook. "They pick out the places to be robbed and put these boys in over transoms and then pay the boys 50 cents or a dollar."

Clark was held in $1,500 bail for examination.

CARR IS INDICTED FOR EXPRESS ROBBERY

Asheville, N. C., October 23.—The grand jury today returned a true bill charging embezzlement against E. F. Carr, the express messenger who was found locked in a chest in his car when it arrived in Asheville one night last August. Carr claimed that a masked bandit boarded his car and, at the point of a pistol, forced him to hand over a package of money he was carrying and get into the chest. Under alleged "third degree" treatment, Carr is said to have told conflicting stories.

BOYS TRY BURGLARY WHILE CROWDS WATCH

While crowds surged past them on Decatur street, near the viaduct, two negro youths last night about 9 o'clock attempted one of the most daring burglaries ever frustrated by the police.

A lounger in a restaurant noticed them prying at the lock of the Cohen Jewelry company and notified police headquarters. Policemen Hood and Wood reached the scene as the daring burglars severed the lock and were jimmying the door open.

The prisoners gave their names as John Thomas, aged 18, of 41 Doves street, and Albert Johnson, of 18 Butler street. They were charged with burglary.

HARRY STEVENS GIANTS' OWNER?

Will Succeed Brush, if Latter Does Not Recover.

Should John T. Brush, owner of the Giants, fail to recover from the attack of pneumonia, with which he is suffering, Harry M. Stevens, who has the refreshment privileges at the Polo grounds, and who is a warm friend of Brush, is regarded as his logical successor. Stevens is not only a man of capital, but he can command more than he possesses. He has the confidence of men high in baseball circles and would not have to look very far for backers, should he want to purchase the Giants.

Stevens is a self-made man and his rise in the world has been steady. He is shrewd and resourceful, and his very friendship for Brush, which is of the warmest kind, increases the likelihood that sooner or later Stevens will succeed the present owner.

Brush has been confined to his hotel ever since October 8. On that date he witnessed the world's series game at the Polo grounds, and whether he caught cold that developed into ordinary pulmonary pneumonia or whether embolic or hypostatic pneumonia developed from the fractures and internal injuries he suffered the month before has not been disclosed. However, it is well known that Brush is dangerously ill. One of Brush's close friends stated that he could not see how Brush could recover.

BOSTON'S MAYOR PRAISES MATTY

Writes "Big Six" Letter of Commendation and Admiration of Great Work.

Mayor Fitzgerald, of Boston, is one fan who appreciates merit in ball players.

Recently he addressed to Christy Mathewson, the Giants' great veteran, the following letter:

"Christy Mathewson, New York Giants—Dear Sir: In behalf of every baseball fan hereabouts who saw your splendid work in the series just closed, I desire to express my sincere appreciation and admiration. What you did in that, and what you have done in your long and laudable service for the national game, should be a stimulus for every ball player and for every athlete.

"It was not your good fortune to figure as the pitcher of a winning game for your club, but it was your better fortune to establish yourself still more firmly in the esteem of all who know how much you did in your efforts to avert the inevitable. Boston has been called provincial, but she is not narrow, and her one regret in this hour of triumph is that fate did not permit you, in view of your glorious efforts, to carry out of the series one victory to your credit.

"Yours sincerely,

"JOHN FITZGERALD, Mayor."

BROTHER ACCUSES JACK JOHNSON

Important Evidence Against Negro Pugilist Given the Grand Jury.

Chicago, October 23.—Charles Johnson, brother of "Jack" Johnson, negro pugilist, today told the federal grand jury all he knew regarding the relations of his brother and the white girl, Lucile Cameron, who recently was taken from the negro champion by her mother. Charles Johnson recently was arrested at the instigation of the champion on a charge of theft.

Johnson is said to have given the inquisitors important information. His story is said to be almost of equal importance with that told yesterday by the Cameron girl. As he entered the jury room the negro was heard to declare:

"It is the hand of God. The Lord has taken this fellow in hand and is directing justice at him."

The Cameron girl was not recalled before the grand jury today, as had been expected. Neither was her mother recalled. It is said, however, that Lucile will be one of the main witnesses on Monday, when the investigation is resumed.

The younger Johnson seemed to be overjoyed at the opportunity of telling his story. He was in the jury room for nearly two hours. A sister of the champion also appeared at the federal building ready to testify, but she was not called before the jury today.

The only other witness to testify was Joseph Levy, the champion's white secretary.

Mrs. Cameron-Falconnet, mother of the Cameron girl, today said there had been a complete reconciliation between her daughter and herself and that the latter now was willing to disclose her story.

A development of the case was a suit filed against Johnson by Willard Davis, a mulatto, for $25,000 for the alleged alienation of his wife's affections. The wife is said to have been a singer in the champion's cafe and it is reported she was the woman who federal authorities declared shot Johnson in the foot several days ago while in a jealous rage.

Jack Johnson will retire from the saloon business in Chicago on November 1, according to an announcement by city officials today. The saloon license under which he has been operating is owned by a brewery. Johnson's contract to use it expires on November 1, and will not be renewed.

ARRESTED ON CHARGE OF FIXING WITNESSES

Lake Charles, La., October 23.—C. F. Doree, of Portland, Oreg.; C. F. Filigno, of San Francisco, and C. H. Edwards, of Merryville, La., are under arrest here tonight charged with attempting to bribe or intimidate a witness for the prosecution in the trial of labor leaders charged with murder in connection with the Grabow labor riot.

A negro named Whitehead, one of three negro witnesses for the state, is reported to have been the witness upon whom the alleged attempt to bribe was made. If any others were concerned, their names have not been disclosed.

Doree, who came here at the beginning of the trial, is a member of the Industrial Workers of the World. He is said to have been active in raising funds for defending the accused union men. Filigno, also of the I. W. W., is supposed to have been sent here to cooperate with Doree. Edwards, of the Timber Workers' union, is a butcher at Merryville. Bond for Edwards was fixed at $1,500, which he could not furnish.

Attorneys for the defense are skeptical as to the foundation for the charges.

Postmen—Policemen —Walkers—Smokers

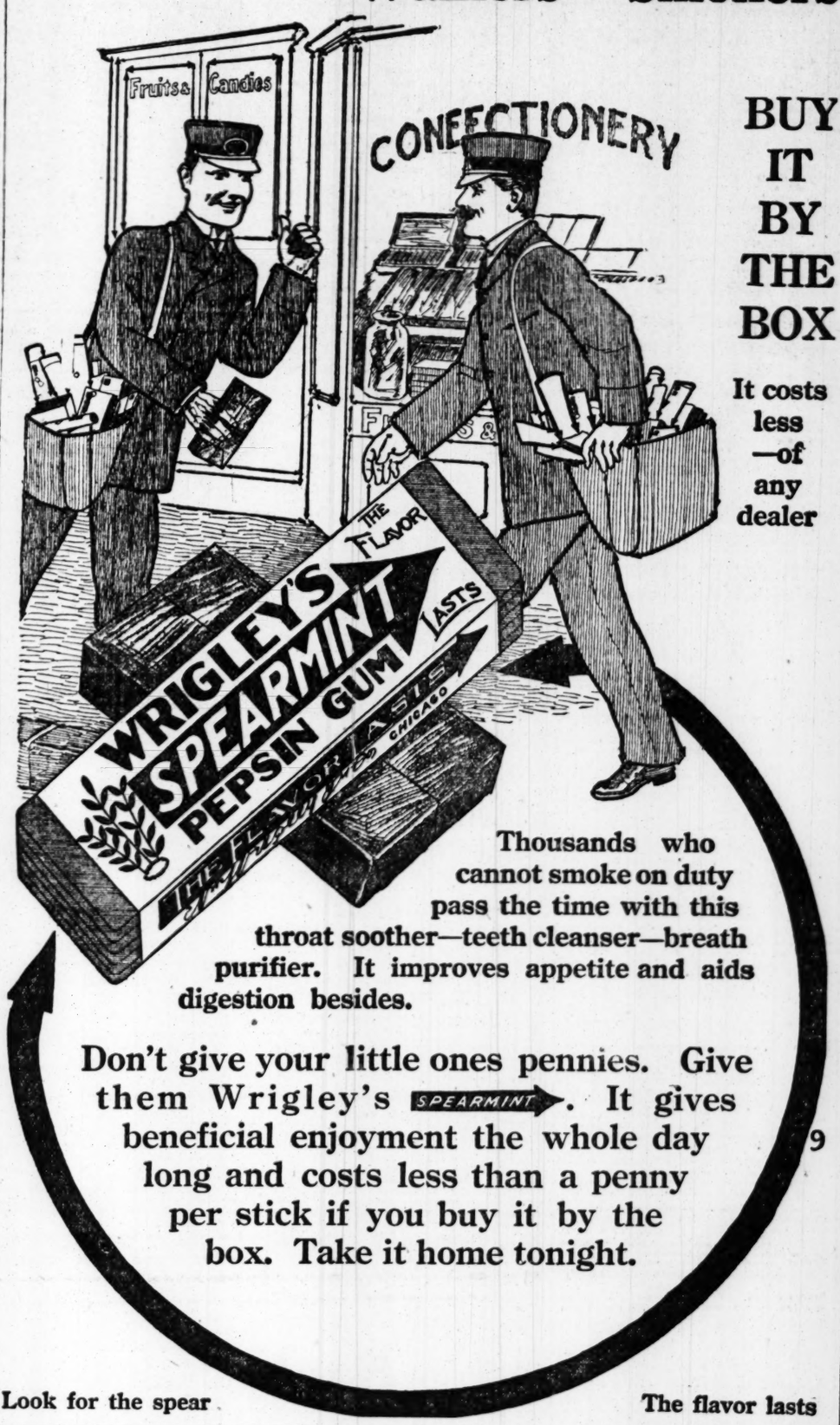

BUY IT BY THE BOX

It costs less —of any dealer

Thousands who cannot smoke on duty pass the time with this throat soother—teeth cleanser—breath purifier. It improves appetite and aids digestion besides.

Don't give your little ones pennies. Give them Wrigley's SPEARMINT. It gives beneficial enjoyment the whole day long and costs less than a penny per stick if you buy it by the box. Take it home tonight.

Look for the spear

The flavor lasts

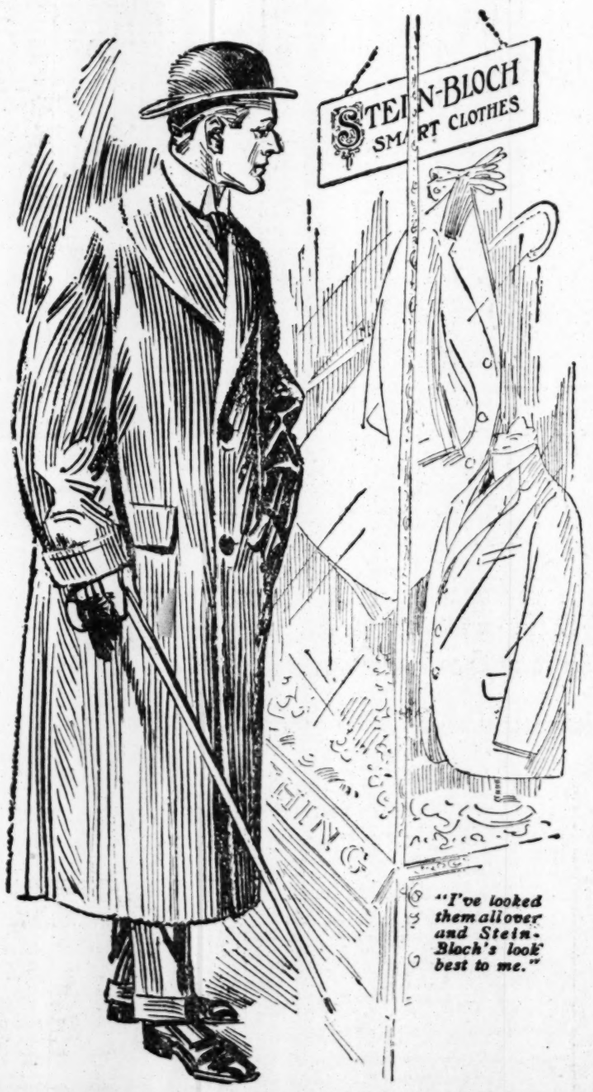

"I've looked them allover and Stein-Bloch's look best to me."

How Do You Buy Your Clothes?

From a Piece of Cloth and a Picture?

No need to buy them so blindly, do not trust to luck. *You can see yourself fully clothed in the season's real style* in front of our mirrors.

You can know what you are paying for *Stein-Bloch Clothes are Value Clothes.* Have a good look today.

Suits - $22.50 to $40
Overcoats $22.50 to $40

PARKS-CHAMBERS-HARDWICK

37-39 Peachtree COMPANY Atlanta, Ga.

Save This List

Prizes for Organizations

First Grand Prize.....$1,000 in Gold
Second Grand Prize..... 500 in Gold
Third Grand Prize..... 250 in Gold

Prizes for Individuals

First Grand Prize.....Five-Passenger Touring Car
Second Grand Prize.....$250 Diamond Ring
Third Grand Prize.....Full Jeweled Solid Gold Watch
Fourth Grand Prize.....Full Jeweled Solid Gold Watch
Fifth Grand Prize.....Full Jeweled Solid Gold Watch

Prizes for Amateur Baseball Clubs

First Grand Prize—Free trip for a team of ten members with all expenses paid to see a series of games at Washington, D. C., at opening of American League season.
Second Grand Prize—Ten Uniforms, made to measure.

Prizes for Boys and Girls

First Grand Prize—Shetland Pony, Buggy and Harness.
Second Grand Prize—To be announced later.

District Prizes

THE CITY OF ATLANTA will be divided into four districts for organizations, viz.: All of territory east of Peachtree and north of Decatur street will be in District No. 1; all of territory east of Whitehall and south of Decatur street will be in District No. 2; all of territory west of Whitehall and south of Marietta will be in District No. 3; all territory north of Marietta and west of Peachtree will be in District No. 4.

A $350 Upright Piano will be given to the organizations standing highest in their respective districts at the close of the contest in the event of their not winning one of the grand prizes.

Many Additional Special Prizes

will be announced from time to time during the contest for the organizations and individuals making the best gains in votes during short periods.

List of Labels Good for Votes. Each Label Good for Ten Votes for Each Cent Spent

GROCERY LABELS.

Post Toasties—save bottom of carton showing imprint of plant—100 votes.
Pyle's Pearline—save top of box—50 votes.
Domino Rice—save carton—100 and 250 votes.
Washburn-Crosby Milling Co.'s Gold Medal Flour—save sacks—6-pound sack, 250 votes; 12-pound sack, 500 votes; 24-pound sack, 1,000 votes; 48-pound sack, 1,900 votes.
Eagle Thistle Soda, 5c package—save carton—50 votes.
Fairbank's Cottolene—save top lid of can—600 and 1,400 votes.
Maxwell House Blend Coffee—save labels—400, 1,000 and 1,200 votes.
Cereco (for Coffee Lovers)—save labels—100, 200 and 1,000 votes.
Clemenny Soup—save wrapper—60 votes.
Uncle Sam Bread—save trade-mark label—50 votes.
Block's Kennesaw Biscuit—save wrapper—50 votes.
Block's Graham Waters—save wrapper—50 votes.
Block's Lemon Snaps—save wrapper—50 votes.
Any of Block & Co.'s Crackers—save wrappers—50 votes.
Airo Syrup—save label—100-150-200-400 and 750 votes.
Blue Ribbon Extract of Vanilla—save carton—100 and 250 votes.
Blue Ribbon Extract of Lemon—save carton—100 and 250 votes.
Twelve assortments to select from.
Chalmer's Gelatine—save carton—100 votes.
L. W. Rogers' Piedmont Hotel Brands—
Piedmont Hotel Brand Corn—save label—150 votes.
Piedmont Hotel Brand Tomatoes—save label—100-150 votes.
Piedmont Hotel Brand of Soups—save labels—100 votes.
Piedmont Hotel Brand Butter—save carton—500 votes.
Blue Ribbon Brand Fresh Eggs—save carton—400 votes.
Foulds' Macaroni—save caution label—50-100 votes.
Foulds' Spaghetti—save caution label—50-100 votes.
Foulds' Vermicelli—save caution label—50-100 votes.
Foulds' Noodles—save caution label—50-100 votes.
Hire's Root Beer—save crown top—50 votes.
Red Rock Ginger Ale—save crown top—50 votes.
Red Rock Lemo-Lime—save crown top—50 votes.
Ko-Nut—save crown top—50 votes.
Hersheim's Insurgent Five-Cent Cigar—save band—50 votes.
Hersheim's Insurgent Cigar (box of fifty)—save box lid—2,500 votes.
Taylor Bros.' Natural Leaf Chewing Tobacco—save tin tag—50 votes.
Taylor Bros.' Stars and Bars Chewing Tobacco—save tin tag—50 votes.
Taylor Bros.' "48" Chewing Tobacco—save tin tag—50 votes.
Pride of Reidsville Smoking Tobacco—save sacks—50 votes.

DRUGGISTS' LABELS.

Palmolive Soap—save band on wrapper—100 votes.
Edge's Tooth Paste—save carton—250 votes.
Pyoral Mouth Wash—save front of box—500 votes.
Big Chief Veneer—save carton—250-500-1,000 votes.
Krom's Hair Soap—save wrapper—250 votes.
Krom's Hair Tonic—save carton—500-1,000 votes.
Krom's Scalp Remedy—save carton—1,000 votes.
Robinnaire Products—
Robinnaire Hair Dye—save carton—250-750 votes.
Robinnaire Massage Cream—save carton—500-1,000 votes.
Robinnaire Face Powder—save label—250-500 votes.
Robinnaire Face Bleach—save label—250-1,000 votes.
Robinnaire Cold Cream—save carton—250-500-750 votes.
Robinnaire Liquid Face Powder—save label—500 votes.
Robinnaire Face Soap—save wrapper—250 votes.
Robinnaire Liquid Rouge—save label—250 votes.
Robinnaire Liquid Depilatory—save label—1,000 votes.
Robinnaire Nail Enamel—save label—250 votes.
Hire's Root Beer—save crown top—50 votes.
Red Rock Ginger Ale—save crown top—50 votes.
Red Rock Lemo-Lime—save crown top—50 votes.
Ko-Nut—save crown top—50 votes.
Hersheim's Insurgent 5c Cigar—save band—50 votes.
Hersheim's Insurgent 5c Cigar (box of fifty)—save box lid—2,500 votes.
Taylor Bros.' Natural Leaf Chewing Tobacco—save tin tag—50 votes.
Taylor Bros.' Stars and Bars Chewing Tobacco—save tin tag—50 votes.
Taylor Bros.' "48" Chewing Tobacco—save tin tag—50 votes.
Pride of Reidsville Smoking Tobacco—save sacks—50 votes.

SPECIAL LABELS.

Randall Brothers' Acton, Jellico, Blue Gem, Anthracite and Furnace Coal—Receipted bills good for ten votes for each cent spent.
Montgomery Theater—
Book Containing $1.00 Worth of Tickets, Good at Any Performance—save book cover—1,500 votes.
Children's Admission—save coupon—50 votes.
Adults' Admission—save coupon—100 votes.
Rountree Trunks, Bags and Suitcases—10 votes for each cent spent.
Big Chief Metal Polish—save label—250-500-900-1,500 votes.
Big Chief Furnoil—save label—250 votes.
Big Chief Autobody Polish—save label—500-750-1,250-2,000 votes.
Constitution Classified Ads, when paid for at time of insertion, are good for ten votes for each cent spent. Ask for coupon.
Votes in The Constitution's Merchants and Manufacturers' Contest will be counted on the Burroughs' Adding Machine, the most accurate machine made.

Enterprising Merchants Whose Sale Slips Are Good for Votes. Sale Slips Are Good for One Vote for Each Cent Spent.

ATLANTA MERCHANTS.

BOOKS AND STATIONERY—
Cole Book Company, 85 Whitehall St.
Lester Book and Stationery Company, 60 Peachtree St.

CHINAWARE AND CROCKERY—
Lilienthal Crockery Company, 73 Whitehall St.

DRUGGISTS—
E. H. Cone (Inc.), 60 Whitehall St. and Kimball House Block.
Jacobs' (Nine Stores), 6 Marietta St., 23 Whitehall St., 102 Whitehall St., 544 Peachtree St., Opposite Terminal Station, 152 Decatur St., 245 Houston St., 423 Marietta St., 266 Peters St.

ELECTRICAL SUPPLIES AND ELECTRIC LIGHTING—
W. E. Carter Electric Company, 12 Walton St.

FLORIST—
C. A. Dahl Floral Company, 123 Peachtree St.

HAIR DRESSING—
Randolph Company Hair Dressing Parlors, 58½ Whitehall St.

HARDWARE—
King Hardware Company, 53 Peachtree St., 87 Whitehall St., 122 Decatur St., 52 Peters St.

KODAKS AND SUPPLIES—
Glenn Photo-Stock Company, 117 Peachtree St.

SHOES—
Moon Shoe Store, 29 W. Mitchell St.

SHOE REPAIRING—
Shoe Renury, 80 North Broad St.

TRUNKS AND BAGS—
Ladies' Shopping Bags, Small Leather Goods, Trunk Repairing. H. W. Rountree & Bro. Trunk and Bag Co., 77 Whitehall St.

TAILORING—
Hays, the Tailor, Grand Theater Bldg.

UMBRELLAS—
Taylor Umbrella Mfg. Co., 116½ Whitehall St.

MACON, GA.

Star Clothing Company, 518 Cherry St.
Alamo Theater, Cherry St.
Cubbedge-Redding Hardware Company, 361 Third St.
Max Morris, Druggist, 630 Cherry St.
Brasher Drug Company, 559 Fourth St.
Lester-Clark Shoe Company, 555 Cherry St.
Flournoy & Vaughn, Jewelers, 510 Second St.
Hertz Coal Company, 212 Walnut St.

MARIETTA, GA.

Marietta Book Store.
Daniel Bros., Jewelers.
Gem Theater.
W. A. Florence, Dry Goods.
T. L. Wallace Clothing Co.

ATHENS, GA.

Citizen Pharmacy, Druggist, Clayton St.
R. Brandt, Jeweler, Clayton St.
H. R. Palmer & Sons, Druggists, Clayton St.
Majestic Theater.

GAINESVILLE, GA.

C. L. Deal Manufacturing Company, Coal, Lime and Cement.
Gould-Scroggins Company, Clothing and Furnishing Goods.
Piedmont Drug Company, Druggists.
Alamo Theater.

List of merchants from other towns entered in contest will be added as soon as possible.

For further information call Contest Department, either phone, Atlanta 1574, Bell 5000 Main.

A. D. GRANT, Contest Manager.

YOU OUGHT TO HAVE A WANT AD HELPING YOU FIND THAT JOB!

WANTS

All classifications 1 cent a word for each insertion. Seven average words make one line.
No ad taken for less than 15 words.

IF YOUR NAME APPEARS IN EITHER PHONE BOOK CALL US OVER

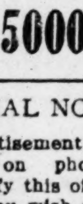

PHONE 5000

AND HAVE YOUR AD CHARGED BILL WILL BE SENT YOU NEXT DAY

SPECIAL NOTICE.

No advertisement will be discontinued on phone orders. Kindly notify this office in writing when you wish to stop your advertisement.

This phone is used for Want Ads, and you are guaranteed prompt, polite and efficient service.

WANTED

WANTED—MALE HELP.

Ads. under this classification 1 cent a word. No ad. taken for less than 15 words.

WANTED—A boy to wrap bundles. Apply Troy Laundry, 210 Houston street.

WANTED—An experienced blacksmith at once; all-round man. Call 103 North Forsyth St.

BARBER WANTED—Good white barber, $14 guaranteed. Bon Air Barber Shop, Bainbridge, Ga.

WANTED—25 fast messengers with or without wheels; best pay in city. Miller's Minute Messenger Service, rear city hall.

WANTED—A first-class, experienced butler; must bring good reference and be willing to live on place. Mrs. George Adair.

WANTED—White man for silver pantry; also colored cook for a boarding house. Apply 511 Temple Court Bldg.

WANTED—First-class, white, sober barber. Fourteen sixty over twenty. If not the above, do not apply. McLeod & Bartlett, Cuthbert, Ga.

WANTED—Several experienced industrial insurance men; must give reference and bond. Apply 207 Brown-Randolph bldg.

AUTOMOBILE COLLEGE, 23 East Cain street; regular 4 weeks' course, $25; position secured. Catalogue free. Open evenings. x

THREE colored waiters, black uniform; four colored waiters at once; A-1 colored cafe waiter, $22.50; hall boy. 1018 Century Bldg.

STOP AT HILBURN HOTEL, heart of city, 10½ Walton street, if you want a clean, quiet room. Transient, 50c. Open all night.

WELL-APPEARING, 16-year-old boy to work in store; active and quick; no cigarette smoker need apply; reference required. Phone Ivy 5033-J.

HIGH-GRADE male stenographer, with good speed; salary $75; out-of-town applicants not considered. Bellamy Business Agency. 1330 Candler building.

WANTED—At once an experienced window trimmer for dry goods and ready-to-wear display. Address Gustave Eckstein & Co., P. O. Box 609, Savannah, Ga.

WANTED—Ambitious young men to become traveling salesmen, and earn while they learn. Write for particulars. Bradstreet System, Rochester, N. Y.

WANTED—Experienced grocery shipping clerk; must know the city; salary $75 per month; good opportunity for advancement. Address Wholesale, care Constitution.

CITY SALESMAN, experienced in paint business, for Jacksonville, Fla. In reply state age, experience and salary expected. Address Paint Salesman, care Constitution.

WANTED—Thoroughout Georgia, energetic and reliable organizers for Loyal Order of Moose; best fraternal-beneficial order known. N. Waldo Kennedy, 121 Peachtree St., Atlanta. x

IF YOU have ever sold real estate, insurance, bonds or stock, or if you have the qualities of a salesman, the opportunity of your life awaits you at 1110 Empire Life building. Call in person on J. J. Reese.

YOUNG MAN 21 years of age to work as cashier in billiard parlor, $12 to begin with; hours 9 to 11 p. m.; splendid chance for promotion. Don't answer if you can't furnish the best of reference. Address Box M, care Constitution.

BOYS WANTED to carry routes on The Atlanta Constitution; $1.50 to $5.00 or more per week can be made, according to size of route, location and size of carrier. Apply at once in person to City Circulation Department, Constitution Office.

WANTED—Men to learn the barber trade. Few weeks completes. Tools given. Wages while learning. You can join us with assurance you will succeed. We have received praise from thousands for our beneficial course. Investigate now. Moler Barber College, 38 Luckie St.

WANTED—Young single man as stenographer and assistant bookkeeper; one of experience, a good education, intelligence and industry can make the position permanent; salary according to capacity. Address with references, stating age and experience, J. O. Mitchell, Colbert, Ga.

WANTED—A sober, industrious man to fill a position of steno-bookkeeper in office. Moderate salary to start; chances for advancement according to ability. Prefer a man with cotton mill office experience. Apply to Geo. E. Barlow, Treasurer, Quitman, Ga.

SALE PROMOTERS—Five sale promoters wanted; must be able to write and prepare advertising; strictly temperate, neat dressers, good appearance and who understand this business. Special sales conducted for retail merchants. Beginners need not apply. See Callahan Sales System, Empire building.

YES—If you have two hands, Prof. G. O. Branning will teach you the barber trade (it's easy). We teach in one-half the time of other colleges. Complete course and position in our shops, only $30. Why pay more? Thousands of our graduates running shops or making good wages. Atlanta Barber College, 10 East Mitchell street.

WANTED.
200 COLORED LABORERS
To work on Lock No. 17,
On Warrior River.
WAGES: $1.50 per day of 8 hours
Or Eighteen and two-thirds cents per hour.
Pay Every Saturday Night.
Come to Searles, Alabama, between Tuscaloosa and Birmingham.
HARDAWAY CONTRACTING COMPANY,
SEARLES, ALABAMA.

WANTED.
Carpenters, Hoisting Engineers and Quarry Foremen.
Two years' work on Lock No. 17, on the Warrior river.
Carpenters, 35 cents per hour.
Quarry Foremen 50 cts. per hour.
Experienced Hoisting Engineers for derrick engines, 40c per hour.
Communicate with
HARDAWAY CONTRACTING COMPANY,
SEARLES, ALA.

WANTED—SITUATION—FEMALE.

Ads. under this classification 1 cent a word. No ad. taken for less than 15 words.

WANTED—Position; woman with baby one year old, wants position as housekeeper. Call Ivy 4790-L.

WANTED—Stenographic position in office where there is opportunity for advancement. Write Ambitious, care Constitution. x

WANTED—FEMALE HELP.

Ads. under this classification 1 cent a word. No ad. taken for less than 15 words.

WANTED—Helpers in dressmaking department. Apply 702 The Grand. x

TWO colored hotel maids; two colored cooks, out of town. 1018 Century building.

WHITE girl, 12 or 15, to stay in private home. 1018 Century building.

"STENOGRAPHERS!"
"WE WILL SUPPLY YOU."
REMINGTON TYPEWRITER CO., 56 N. Broad.

WOMEN—Get government positions; $80 month. Write immediately for list of positions open. Franklin Institute, Dept. 466-T, Rochester, N. Y. x

WANTED—Young lady stenographer and office assistant. Apply, stating experience and salary expected; also reference. Shawmut Mill, Shawmut, Ala. su

WANTED—Young lady for clerical position, salary small to begin with; must know how to wait on public and write legible hand. Address Hobart, care Constitution.

WANTED—A neat and refined young lady (with or without experience) to assist in dental office. Applicant must reside with parents or relations. Acme Business Agency, 1018 Century building.

WANTED—AGENTS.

Ads. under this classification 1 cent a word. No ad. taken for less than 15 words.

LOCAL agents or traveling salesmen visiting ice factories, breweries, cold storage and steam users will hear of highly profitable side line by addressing "Allen," Box 1, Covington, Ky.

ROOSEVELT, WILSON AND TAFT—We want agents to sell our new campaign book; 350 pages, 100 pictures and portraits of the candidates and leaders. Lives of the presidents; history of their administration; the platforms and principles of the progressive, democratic and republican parties are fully and fairly explained. An impartial and superior book. Price only $1. Complete book mailed to any address on receipt of the price. Outfit and our large catalogue, representing 350 books, sent free on receipt of 10 cents for postage. Phillips-Boyd Publishing Company, Atlanta, Ga. x

PERSONAL.

Ads. under this classification 1 cent a word. No ad. taken for less than 15 words.

BURLAP BAGS, all kinds. F. R. Logan & Co., Atlanta.

INVESTIGATE TOM WEAVER, expert fitter and tailor, for clothes. 14 Luckie st. x

WE MAKE switches from combings, $1.00 each. 70½ Peachtree St., Mrs. Allie Gallaher. Call Ivy 1966-J.

DANCING SCHOOL—Private instructions; will accept a few applicants at half price; coaching with music. Phone Ivy 6067-J. x

TO FIND the best shoes for all your family go to
PEACOCK & DRENNEN, 222 Marietta St.

THE ROOF—Dr. W. B. Barnett will stop your roof leaks and guarantee them 12 months; will treat you right. Phone Main 714. x

FOR the best shampoo, hairdress, massage and manicure, visit the Eureka Hair Dressing Parlor at 73½ Whitehall street. Dyeing hair and making switches a specialty. 25c parlor.

SOUTHERN AUTHOR, representing prominent New York publishing house, invites book manuscripts for immediate consideration. Address, Publisher, P. O. Box 141, Norfolk, Va.

MATERNITY SANITARIUM — Private, refined, homelike, limited number of patients cared for. Homes provided for infants. Infants for adoption. Mrs. M. T. Mitchell, 26 Windsor street.

J. H. SWINDELL, ex-confederate soldier and ex-teacher, too deaf to teach, will tell you the lowest price for which you can club the magazines you desire for next year, if you will write him a list to 223 Ivy street, Atlanta, Ga.

FLY SCREENS, fly screens, fly screens. Wood fly screens, metal fly screens, hardwood floors. Venetian blinds, metal weather strips, furnished anywhere in the south. Write or phone W. R. Callaway, Manager, 1403 Fourth National Bank building, Atlanta, Ga. Main 5310. x

LADIES, WE ARE NOW MAKING FALL SWITCHES TO ORDER AND FOR STOCK. ALL HAIR MATCHED PERFECTLY.

ANY shade, length or weight. Thin braids remade and hair added. Special attention given to dyeing. Work and quality of goods used guaranteed. SPECIAL PRICES offered for next 30 days. Mail orders given prompt attention.
CLAYTON & ZAHN CO.,
PARLORS, 36½ WHITEHALL ST.
Phone, Main 1769.

WANTED—MISCELLANEOUS.

Ads. under this classification 1 cent a word. No ad. taken for less than 15 words.

I. BOCK, 32 Bell street, will buy men's old shoes and clothing. Please drop in a card. x

DROP a card; we'll bring cash for old shoes and clothing. The Vestire. 166 Decatur street.

WANTED TO BUY a first-class second-hand motorcycle. What make have you got? Lock Box 46, Buchanan, Ga.

WE PAY highest cash prices for household goods, pianos and office furniture; cash advanced on consignments. Central Auction Company, 12 East Mitchell street. Bell phone, Main 2424.

WANTED—One Bado machine in good condition. Box 101-M, care Constitution.

SPECIAL.

AM leaving town for winter; will store my beautiful mahogany player-piano with good, responsible family who would take good care and be likely to purchase same. State in reply if you would consider purchase. Good chance to have pleasures of musical instrument for winter. Address P. O. Box 277.

WANTED—MALE AND FEMALE HELP

MEN and women wanted for government positions; $20 week. Write for list of positions open. Franklin Institute, Dept. 48-T, Rochester, N. Y.

FREE DENTAL CLINIC.
SOUTHERN Dental College, 100 North Butler St., opposite Grady hospital. Open from 1 p. m. to 5 p. m. daily. Charges made for material used.

WANTED—ROOMS.

FURNISHED.

COUPLE wants three furnished rooms for housekeeping; must be modern and clean; references exchanged. John Kneisel, Montgomery theater.

WANTED—Two furnished housekeeping rooms, or room and board, with private family, for couple. Address W. F. R., care Constitution.

SOMEWHERE in the vicinity of Oakland City or Fort McPherson, a couple of rooms, furnished suitable for light housekeeping, about the first of November. E. S., care Constitution.

WANTED—MONEY.

WANTED, MONEY—Will deed $4,500 property with insurance to secure $1,500 loan, 1 to 3 years, at 8 per cent net interest, payable semi-annually. No commission. "Security," Box 99, care Constitution.

WANTED—$5,000 at 7 per cent, one year or longer, on three unimproved lots, most desirable location, Ponce de Leon avenue; present value nearly $14,000. Owner wishes to deal directly with lender. Address North Side, care Constitution.

WANTED—REAL ESTATE.

LIST your property for sale with J. R. Nutting & Co., Empire Life building. x

LIST YOUR TIMBER and farm lands with us. We have customers from all parts of the country making inquiries. Weathers Realty Co., Atlanta, Ga. Phone I. 4508. 130½ Peachtree street.

THE HOUSE you build, buy or rent will not be a modern home unless it is wired for electricity.

WANTED SITUATION—MALE.

Ads. under this classification 1 cent a word. No ad. taken for less than 15 words.

WANTED—Position as bookkeeper by young man with four years' experience; good habits; competent; best references; prefer firm wanting man with executive ability. Box 194, Sparta, Ga.

WANTED—Position to travel with good line; can sell most anything; have had many years' experience on the road. Address Box 103-M, care Constitution.

WANTED—By the present foreman of United Motor Atlanta's Company's garage to make a change. References as to ability, as salesman or to take charge of any garage; salary on agreement; capability unsurpassed. Address W. D. May, care United Motor Atlanta Company, 380 Peachtree street.

WANTED—TEACHERS.

SPECIAL enrollment temporarily; good openings yet. Foster's Teachers' Agency, Atlanta, Ga.

WANTED—A VIGOROUS YOUNG MAN TO TEACH SCIENCE IN THE CITY HIGH SCHOOL OF BATON ROUGE, LA. MUST BE ABLE TO TEACH HIGH SCHOOL BOTANY, ZOOLOGY, PHYSIOLOGY, PHYSICS AND CHEMISTRY. SHOULD BE ABLE TO COACH IN ATHLETICS. PREFER A BIG, FINE LOOKING FELLOW, FULL OF ENERGY. SALARY $75 FOR FIRST YEAR. GOOD CHANCE FOR PROMOTION. C. M. HUGHES, SUPERINTENDENT CITY SCHOOLS, BATON ROUGE, LA.

WANTED—SALESMEN.

THREE young men to solicit Atlanta and travel; something new; easy seller; good proposition. Call 11:30 to 1 o'clock, at 105 Marietta street. Ask for Mr. Soria.

IF YOU can manage salesmen from office and want half interest in a good paying business for five hundred, see or write J. I. Leary, 1426 Candler building.

WANTED—Live producing insurance men for general and local agents for Georgia and adjoining states. Underwriters Realty Company, 66 West Mitchell street, Atlanta, Ga.

WANTED—Good man to handle line of ciders and vinegars; exclusive territory, and high-grade goods; liberal commission, weekly settlements; exclusive or side line; references required. Redlands Mfg. Co., Richmond, Va.

WANTED—HOUSES.

FURNISHED.

WANTED—FUR HOUSES. ....

WANTED—By refined couple with two small children, furnished cottage, or lower appartment. Don't mind going out a ways. Phone Main 649.

WANTED—BOARDERS.

ROOM and board, also table board at 513 Peachtree. x

SEVERAL nice furnished rooms with table board. 477 Peachtree street.

ATTRACTIVE home in splendid location, seven minutes' walk center city; best home cooking. 33 W. Harris. x

LARGE front room, with dressing room, suitable for couple or two young men. 766 Peachtree street. Phone Ivy 2774.

LARGE, comfortable rooms with board, all conveniences, close in. Bell Main 5527-J. 158 Washington street. x

SELECT boarding at 16 East Baker; cleanliness our motto. One of the best tables; moderate price. Rooms with bath if desired. Ivy 2666-J.

362 PEACHTREE street, suite of rooms for three; also room for two young men, steam heat, electricity, lights; table board a specialty; garage for rent. x

PEACHTREE INN.
RATES $1.50 to $2.50 per day; $7 to $12.50 weekly; American plan. European 50c to $1.50 per day; $3 to $7 per week; steam heat; references.

FOR SALE—AUTOMOBILES.

"MACHINE SHOP."
Gear cutting and die-making.
Nos. 92-94 South Forsyth St.
Phones 2945 Standard; 591 Main.

VULCANIZING TIRES AND TUBES.
SOUTHERN RUBBER COMPANY,
64-66-68 South Forsyth St.,
ATLANTA, GA.

NATIONAL touring car for sale cheap; late model; excellent condition; no real estate; terms if desired. Apply 9 Peachtree Place. Phone Ivy 902. x

ABOUT AUTO REPAIRING.
WE CAN REPAIR any machine; do it right, and do it quick. Travis & Almond, 26 James street, third floor. Ivy 4832.

Columbia Automobile Exchange.
287 EDGEWOOD AVENUE.
Write for complete list of new cars on hand. Over 40 to select from. All kinds and makes. Price from $100 to $1,000.

ALUMINUM and cast iron welding and brazing. Riddell Bros., Atlanta, 16-18 East Mitchell St.

FOR EXCHANGE—Equity in one of the most desirable 9-room brick dwellings in the city in exchange for high-grade auto; house has every modern convenience. If you want an ideal home or A-1 investment proposition, stand up and take notice of this.
AUTO REALTY EXCHANGE,
Bell 2053. 31 Inman Bldg.

Capital City Auto Exchange
102 EDGEWOOD AVE., ATLANTA, GA.,
HAS a full line of newly overhauled automobiles for sale as good as new. Prices from $200 to $850. Twenty-five automobiles to select from. Write us, and come and see what we have.

Autogenous Welding.
AUTOMOBILE and machinery parts welded. Expert work and guaranteed.
AUTOGENOUS WELDING COMPANY.
180-182 COURTLAND ST., ATLANTA.
PHONE IVY 571.

AUTOGENOUS WELDING.
CRACKED cylinders, broken cranks and cases, frames and all other parts of autos and machinery of all kinds and in all metals, autogenous welded. Work first-class and guaranteed.
Metal Welding Company,
86-88 GARNETT ST., ATLANTA, GA.
Phone Main 3013.

AUTOMOBILES REPAINTED.
Tops recovered and repaired. Wheels, axles and springs repaired. High-grade work at reasonable prices.
JOHN M. SMITH,
120-122-124 AUBURN AVE.

PHONE IVY 3411
For the garage on Porter Place, the first cross street between the two Peachtrees; the finest place in town for auto storage and repairs.
Ivy 3411. Porter Place Garage.
WE NEVER CLOSE.

PALMISTRY.

Ads. under this classification 1 cent a word. No ad. taken for less than 15 words.

GYPSY QUEEN
IS NOW located on North Forsyth street, corner of Luckie. Reveals your past, present and future. Consult her on all affairs of life. In tent.

PALMIST AND LIFE READER.
17 East Mitchell street (in tent).

GYPSY CAMP.
CLAIRVOYANT AND PALMIST; REVEALS PAST, PRESENT AND FUTURE. CONSULT HER ON ALL AFFAIRS OF LIFE. 138 WHITEHALL STREET. x

PALMIST AND LIFE READER.
HAVE returned to Atlanta; was located at 17 East Mitchell street last winter; now located at 93 Auburn avenue (in tent). Consult her on any subject. You are sure to profit by it. Readings 25 and 50 cents.

MISCELLANEOUS

CALL TAXICAB CO.
When in a hurry.
Bell Phone Ivy 367.
Atlanta phone 220, and Gwin's Shoe Shop. x

RAILROAD GUARANTEED rates from Carolina and Georgia oil mill points to your station furnished without charge to consumers and dealers in cotton seed meal and cotton seed hulls. R. Z. Cates & Co., Spartanburg, S. C.

PURCHASE MONEY NOTES.

PURCHASE MONEY NOTES—I will buy for a client either first or second mortgage notes in amounts from $100 to $10,000. Martin R. McClatchey, Candler Bldg.

FOR RENT—ROOMS.

Ads. under this classification 1 cent a word. No ad. taken for less than 15 words.

FURNISHED.

NICELY furnished, steam-heated room, with private bath. 64 Forrest avenue. x

FOR RENT—Nicely furnished, close-in rooms at 185 S. Pryor street. Bell phone Main 5300. x

ROOM and board in comfortable private home; references exchanged. Telephone Ivy 4214. su

FOR RENT—Two newly-furnished rooms for light housekeeping to nice couple in owner's new home. Ivy 3433-L.

NICE FRONT room, couple or gentlemen; also housekeeping rooms. 210 Spring. Ivy 3205-J.

FOR a nice, clean, well-furnished, comfortable room, go to 20 West Harris; gentlemen only.

STEAM-HEATED room, north side, private home; all conveniences; electricity; excellent meals across street. Ivy 1294-J.

NICELY FURNISHED, large, comfortable front room, first floor, close in. Gentleman only. Ivy 757. x

FOR RENT—Newly furnished rooms, with board; all modern conveniences. 179 North Jackson. Phone Ivy 1907-J. x

PRIVATE family in West End would rent one or two furnished rooms to young men. 50 Grady place. Phone West 48-L.

FOR RENT—Beautifully furnished room, all conveniences, gas and electric lights, furnace heat, for gentlemen only. 324 W. Peachtree st. Phone Ivy 6337.

TWO large connecting front rooms, steam heated apartment, gentlemen preferred; references exchanged. 193 Spring street, Apartment 3. Phone Ivy 833.

FURNISHED complete for light housekeeping, two rooms for $12; one single bedroom for $10; good location and close in. 803 Rawson street. Atlanta phone 3335.

NICELY furnished front suite, containing two connecting rooms with private bath; also rooms for married couples and single gentlemen; steam heat, electric lights, elevators, cafe. References. Ivy 6050. Gresham Apartments, 17 W. Cain St.

THE MARTINIQUE.
ELLIS AND IVY STS., NEXT DOOR ELKS' CLUB; FURNISHED ROOMS AND BATH, $1 PER DAY; GENTLEMEN ONLY.

THE PICKWICK.
NEW TEN-STORY, FIREPROOF BUILDING. ROOMS SINGLE OR EN SUITE WITH BATH. 77 FAIRLIE ST., ADJOINING CARNEGIE LIBRARY.

UNFURNISHED.

TWO unfurnished rooms and kitchenette, bath, gas and electric lights and furnace heat; in cottage with owner. Call Main 3986-L.

LOST AND FOUND.

Ads. under this classification 1 cent a word. No ad. taken for less than 15 words.

FOUND—W. M. Cox cleans all kinds carpets, rugs a specialty. Ivy 3135-J. Atlanta 1818. 145 Auburn avenue.

I HAVE at my farm, a light-colored horse mule, weighing about 900 pounds. J. S. Dilly, Mayson Ave., Peachtree Road.

LOST—Between Carlton Shoe and Clothing Company and Hunter street, $314. Return to I. Lipstine, Carlton Shoe and Clothing Company, and receive reward. x

LOST—A silver purse on Washington street, near the capitol, with the name Cecilia S. Cohen inscribed on the inside. Reward if returned to Myers Millinery Company, 39 East Alabama St.

LOST—In Chamberlin's, Keely's, or in shopping district, pearl brooch, with diamond in center. Reward if returned to T. B. French, care Constitution.

FOR RENT—HOUSES.

FURNISHED.

FOR RENT—Elegantly furnished home in the best residential part of Peachtree street, or would rent a part of house to desirable party. Bell phone Ivy 6831.

BEAUTIFULLY furnished house, four large bedrooms; all modern conveniences; away from smoke and dirt of the city; delightful neighborhood; will rent for six months or one year to responsible people, without small children; immediate possession. Apply 200 Hillyer Trust bldg. Bell phone Ivy 4619.

FURNISHED OR UNFURNISHED.

CALL, write or phone for our rent bulletin. We carry a large list of houses for rent. Ralph O. Cochran, 19 South Broad St.

UNFURNISHED.

OUR weekly rent list gives full description of everything for rent. Call for one or let us mail it to you. Forrest & George Adair.

FOR RENT—Modern 6-room cottage, with bath, $20 per month. 192 E. Merritts avenue. Phone Ivy 6432.

FOR RENT—Houses, stores and apartments. Call, write or phone for our Bulletin. Both phones 5408. George P. Moore, 10 Auburn Ave.

GET our Weekly Rent Bulletin. We move tenants renting $12.50 and up FREE. See notice. John J. Woodside, the Renting Agent, 12 Auburn avenue.

FOR RENT—FARMS.

ON MARIETTA car line, 6 miles from city, 17 acres, two new dwellings, fine barn, chicken houses and all outhouses; running water; incubator; fine place for dairy and truck. Apply 715 The Grand. Phone Ivy 6109-J.

RAILROAD SCHEDULES

Arrival and Departure of Passenger Trains, Atlanta.
The following schedule figures are published only as information and are not guaranteed.
*Daily except Sunday. **Sunday only.

Atlanta Terinal Station.

Atlanta and West Point Railroad Co.

No.	Arrive From—		No.	Depart To—	
*42	West Pt.	8:15 am	35	New Orleans	5:45 am
**44	West Pt.	9:55 am	19	Columbus	6:45 am
18	Colu'bus	10:30 am	33	M'gomery	9:10 am
38	New Or.	10:45 am	39	New Orleans	2:00 pm
40	New Or.	2:25 pm	17	Columbus	4:10 pm
34	Montg'y	7:05 pm	37	New Orleans	5:20 pm
20	Columbus	7:40 pm	41	West Point	5:40 pm
36	New Or.	11:40 pm			

Central of Georgia Railroad.

Arrive From—		Depart To—	
Thomasville	6:25 am	Savannah	8:00 am
Jacksonville	6:30 am	Albany	8:00 am
Savannah	6:25 am	Macon	12:30 pm
Albany	6:25 am	Macon	4:00 pm
Jacksonville	7:07 am	Jacksonville	8:30 pm
Macon	6:25 am	Savannah	9:35 pm
Macon	10:50 am	Valdosta	8:30 pm
Savannah	4:20 pm	Jacksonville	10:10 pm
Macon	7:30 pm	Thomasville	11:45 pm
Macon	8:10 pm	Albany	11:45 pm

Southern Railway.

"Premier Carrier of the South."
Arrival and Departure of Passenger Trains Atlanta
The following schedule figures are published only as information and are not guaranteed.

No.	Arrive From—		No.	Depart To—	
36	Bir'ham	12:01 am	36	New York	12:15 am
35	New York	5:00 am	20	Columbus	5:20 am
18	Jack'ville	5:20 am	13	Cincin'ti	5:30 am
43	Wash'ton	5:25 am	32	Ft. Valley	5:30 am
12	Shreveport	6:30 am	35	Bir'ham	5:45 am
23	Jack'ville	6:50 am	7	Chatta.	6:40 am
*17	Toccoa	8:10 am	12	Richmond	6:55 am
26	Heflin	8:20 am	23	Kan. City	7:00 am
29	New York	10:30 am	16	Brunswick	7:45 am
8	Chatta.	10:35 am	29	Bir'ham	10:45 am
7	Macon	10:40 am	38	New York	11:01 am
27	Ft. Valley	10:45 am	40	Charlotte	12:00 n'n
21	Columbus	10:50 am	6	Macon	12:20 pm
6	Cincin'ti	11:10 am	30	Columbus	12:30 pm
40	Bir'ham	12:40 pm	30	New York	2:45 pm
29	Columbus	1:40 pm	15	Chatta.	3:00 pm
30	Bir'ham	2:30 pm	30	Bir'ham	4:10 pm
30	Charlotte	3:55 pm	*18	Toccoa	4:30 pm
5	Macon	4:00 pm	22	Columbus	5:10 pm
37	New York	5:00 pm	5	Cincin'ti	5:10 pm
15	Brunswick	7:50 pm	28	Ft. Valley	5:20 pm
11	Richmond	8:30 pm	25	Heflin	5:45 pm
24	Kan. City	9:20 pm	10	Macon	5:50 pm
16	Chatta.	9:35 pm	44	Wash'ton	8:45 pm
19	Columbus	10:20 pm	24	Jack'ville	9:30 pm
31	Ft. Valley	10:25 pm	11	Shrevep't	11:10 pm
14	Cincin'ti	11:00 pm	14	Jack'ville	11:10 pm

Trains marked thus (*) run daily, except Sunday. Other trains run daily. Central time.
City Ticket Office, No. 1 Peachtree street.

Union Passenger Station.

Atlanta, Birmingham and Atlantic.

Arrive From—			Depart To—	
* 6:40 am	8:30 pm	Brunswick.. Waycross... Thomasville Fitzgerald.. Cordele.....	7:30 am	10:15 pm

Pullman sleeping cars on night trains between Atlanta and Thomasville and Atlanta and Waycross.

Georgia Railroad.

No.	Arrive From—		No.	Depart To—	
3	Augusta	6:25 am	4	Augusta	12:10 Nt.
*9	Covington	7:30 am	2	Augusta and New York	7:30 am
93	Union Pt.	9:30 am	*26	Lithonia	10:30 am
1	Augusta	1:50 pm	28	Augusta	3:25 pm
*25	Lithonia	2:10 pm	94	Union Pt.	5:00 pm
27	New York and Augusta	8:20 pm	*10	Covington	6:10 pm

Louisville and Nashville Railroad.

Effective June 2, 1912.

	Leave.	Arrive.
Cincinnati-Louisville........ Chicago and Northwest....	6:55 am	9:50 pm
Cincinnati and Louisville....	5:10 pm	11:55 am
Knoxville via Blue Ridge.....	7:47 am	5:00 pm
Knoxville via Cartersville.....	6:55 am	9:50 pm
Knoxville via Cartersville.....	5:10 pm	11:55 am
Murphy accommodation	4:05 pm	10:55 am

Seaboard Air Line Railway.

Effective April 9, 1912.

No.	Arrive From—		No.	Depart To—	
41	New York	6:15 am	41	Birm'ham	6:30 am
41	Norfolk	6:15 am	41	Memphis	6:30 am
41	Washington	6:15 am	52	Monroe	7:00 am
41	Portsmouth	6:15 am	32	New York	1:15 pm
37	Athens	8:50 am	32	Washington	1:15 pm
32	Memphis	1:05 pm	32	Norfolk	1:15 pm
32	Birm'ham	1:05 pm	32	Portsmouth	1:15 pm
50	Birm'ham	12:10 pm	51	Birm'ham	4:50 pm
38	New York	4:30 pm	33	Birm'ham	4:40 pm
38	Washington	4:30 pm	38	Memphis	4:40 pm
38	Norfolk	4:30 pm	58	Athens	4:00 pm
38	Portsmouth	4:30 pm	38	New York	8:55 pm
38	Birm'ham	8:35 pm	38	Norfolk	8:55 pm
58	Monroe	7:45 pm	38	Portsmouth	8:55 pm

City Ticket Office, 88 Peachtree St.

Western and Atlantic Railroad.

No.	Arrive From—		No.	Depart To—	
8	Nashville	7:10 am	94	Chicago	7:42 am
73	Rome	10:05 am	2	Nashville	8:35 am
93	Nashville	11:45 am	92	Nashville	4:50 pm
95	Chicago	7:50 pm	92	Rome	5:15 pm
1	Nashville	7:35 pm	4	Nashville	8:50 pm

FOR A TAXI
CALL 1000
TOURING CAR SERVICE.

IVY 5190 CALL A BELLE ISLE TAXICAB ATL. 1598
WE NEVER SLEEP. OPEN CARS CLOSED CARS

BUSINESS OPPORTUNITIES.

Ads. under this classification 1 cent a word. No ad. taken for less than 15 words.

BURLAP BAGS, all kinds. F. R. Logan & Co., Atlanta.

INVESTIGATE TOM WEAVER, expert fitter and tailor, for clothes. 14 Luckie st. x

STOCK COMPANIES INCORPORATED—We bid to offer entire allotments of stocks or bonds for corporations. J. N. Sechrest & Co., Investment Bankers, White Bldg., Buffalo.

FRAME DEALERS — Frames to order departments—Photographers, book stores, portrait agents. Give us a trial. Large stock mouldings square, oval and metal frames; square, oval and convex glass; pictures. Georgia Art Supply Co., 137½ Whitehall St., Atlanta, Ga. Phone M. 4495-J.

HEADQUARTERS hulls, meal; car lots delivered anywhere. F. R. Logan & Co., Atlanta.

WILL EXCHANGE from $1,000 to $3,500 worth of ladies' and misses' suits, coats, fine waists and skirts, dresses, etc., suitable for country trade, to exchange for good Georgia farm land. Grossman's, Atlanta.

LUMBER & BUILDERS' SUPPLY COMPANY
BADLY needed in south Georgia town. Thoroughly experienced man with some capital invited to write us. Only one who can figure complete house bills. Address Lumber, care Constitution.

FOR SALE—STOCKS AND BONDS.

41 SHARES of the Warren Manufacturing Co. stock for sale. Will trade for land, other stock, or good paper. Address me at room 923 Austell building, Carlton C. Tedder, Bell phone 983.

FOR SALE—REAL ESTATE.

Ads. under this classification 1 cent a word. No ad. taken for less than 15 words.

ASK Mr. Babbage to sell it. 1123 Candler. Ivy 1561. x

IF IT is real estate you want to buy or sell, it will pay you to see me. A. Graves, 24 East Hunter street.

INVESTIGATE TOM WEAVER, expert fitter and tailor, for clothes. 14 Luckie st. x

J. B. JACKSON.
REAL estate and fire insurance. 213 and 214 Peters Bldg. Phone Main 929.

HAVE 40 acres of irrigated land in the famous apple country of southern Idaho; Twin Falls tract. Will trade for real estate around Atlanta or a No. 1 automobile. Apply 914 Austell Bldg., Atlanta, Ga.

A SACRIFICE—I will sell a piece of central property for $160 foot in three blocks of Terminal Station. Want some ready money and will sacrifice. Owner, P. O. Box 184. Main 15 or Ivy 825-J.

ONE-ACRE LOTS.
WE HAVE a few lots of one-half to one and one-half acres at $450 to $750 each. Terms, $10 month. Elevated and wooded. Only 20 minutes' ride from the postoffice and on car line to Marietta. A splendid investment.
BAILEY & ROWLAND.
1520 Fourth Nat. Bank Bldg. Bell Phone M. 3217.

THE HOUSE you build, buy or rent will not be a modern home unless it is wired for electricity.

FOR SALE—FARMS.

YOU can't afford to buy a Georgia farm without telling E. Rivers Realty Company, Atlanta, just what you want. They have them everywhere, of all sizes and at all prices.

DON'T MAKE the mistake of buying a farm in Georgia without seeing Georgia Home and Farm Co., Candler bldg., the farm experts. We have more than 300 choice farms to select from.

FARMS—Ready-made farms in middle western Georgia, south Georgia, southeast Georgia. Illustrated list of bargains by mail. Prices, terms and description given. Write today. Edwin P. Ansley Land Agency, Atlanta, Ga.

FOR SALE—MISCELLANEOUS.

Ads. under this classification 1 cent a word. No ad. taken for less than 15 words.

BURLAP BAGS, all kinds. F. R. Logan & Co., Atlanta.

INVESTIGATE TOM WEAVER, expert fitter and tailor, for clothes. 14 Luckie st. x

KENT ON SIGNS signifies best quality. Kent Sign Co., 130½ Peachtree St.

CASH REGISTER, used but short time; in perfect order; bargain for cash. P. O. Box 231.

LAW BOOKS—A bargain. A. & E. Ency. of Law, 32 vols. 2d ed., $64. The Harrison Company, Atlanta.

ONE double-head steam table, 7-column flat shaving machine, one small boiler; a bargain. Constitution Publishing Company.

SECOND-HAND SAFES, all sizes; home safes; $15 up. Hall's bank and burglar-proof safes; vault doors. C. J. Daniel, 416 4th Nat. Bk. Bldg.

SAFES, FILES, CABINETS; NEW AND SECOND-HAND. GOOKIN BANK & OFFICE EQUIPMENT COMPANY. x

FOR SALE—Studebaker buggy and harness, bridle and saddle; good condition. See Drew Liddell, Sheriff's office.

NEW RUBBER TIRES put on your baby's carriage. Repaired, repainted and recovered. Phone Ivy 3076. Robert Mitchell, 229 Edgewood avenue.

BARGAINS EVERY DAY
IN FURNITURE AND HOUSEHOLD GOODS. SOUTHERN WRECKAGE CO., 124 S. FORSYTH ST. BOTH PHONES.

CAMPBELL BROS.
SPECIAL THIS WEEK—Prime Rib Roasts and Lamb Chops, 15c lb.; Pot Roasts, 10c lb. 89 Decatur street. x

FERTILIZER MATERIALS—Acid phosphate, kainit, muriate potash, nitrate soda, tankage, cotton seed meal and hulls. Wholesale only at lowest prices. W. E. McCalla, 415 Atlanta National Bank building, Atlanta.

ATLANTA SAFE CO.
REMODELING, repainting and repairing. New and second-hand safes. 54 Houston street.

American Cash Register
"It registers everything."
Latest improvements.
Old registers exchanged.
All sizes; easy terms.
Atlanta Cash Register Co.,
34 East Alabama street.

FURNITURE—All styles and qualities at cut prices. Cameron Furniture Co., 39 West Mitchell street.

National Cash Register.
$35, $50, $60, $75, $100 and up; terms easy; liberal exchange allowance. Both phones.
THE NATIONAL CASH REGISTER CO.,
60 North Broad Street.

YOUR FURNACE
NEEDS our attention now. Repairs, cleaning out, cementing tight, or remodeling. Bell phone Main 4335.
EICHBERG HEATING CO.

C. W. JONES & CO.,
Crushed Rock, Rubble Stone and Sand. Ivy 3786.

BRICK.
QUICK SHIPMENTS.
ANY QUANTITY.
E. N. JELKS,
MACON, GA.

BRICK.
FOR SALE—Immediate delivery, any quantity; size 8½x4x2½. Provident Trust and Security Co., 311 Walton Bldg. Bell Phone, Ivy 2513.

MEDICAL.

DR. VIOLET M'MILLIAN—Diseases of Women. Non-operative. 200-202 Hillyer Trust building.

DR. EDMONDSON'S Tansy Pennyroyal and Cotton Root Pills, a safe and reliable treatment for irregularities. Trial box by mail, 50 cents. Frank Edmondson & Bros., manufacturing chemists, 14 S. Broad St., Atlanta, Ga. x

FOR RENT—OFFICE SPACE.

CAN DIVIDE large office in Austell bldg., including use of telephone, for $10. Address Box 98, care Constitution.

TYPEWRITERS.

REBUILT and second-hand machines; all makes; $15 and up. American Writing Machine Co.

MONEY TO LOAN.

CASH paid for book accounts and commercial paper. Address W. A., Box 436, Atlanta.

FOR real estate loans, see W. B. Smith, 708 Fourth National Bank building.

MONEY to lend on improved real estate. C. C. McGehee, Jr., 621-625 Empire building.

SIX PER CENT loans on Atlanta property. J. R. Nutting & Co., 801-4 Empire Life building. x

LOANS on Atlanta real estate, one to five years; lowest rates. John Carey, 2 Whitehall street. Germania Savings Bank.

FARM LOANS—We place loans in any amount on improved farm lands in Georgia. The Southern Mortgage Company, Gould building.

PLENTY of money to loan on diamonds and jewelry at the old reliable at lowest interest. D. A. Tobias, Inc., 70 Whitehall street.

R. C. DESAUSSURE.
TIME and monthly loans negotiated on real estate. Room 813 Atlanta National Bank building. x

MONEY to lend on improved real estate at current rates; second mortgage loans made and purchase money notes bought. 1217 Empire Bldg.

LOANS—Money to lend on Atlanta and suburban real estate in sums of $500, $1,000, $1,500, $2,000 to $5,000. Dunson & Gay, 409 Equitable building.

GEO. L. WORD, HILLYER TRUST BLDG.
STRAIGHT LOANS on real estate, 3 to 5 years. Monthly plan long as ten years. Low rates of interest. x

WEYMAN & CONNORS.
ESTABLISHED 1890.
Mortgage Loans on Real Estate.

MONEY FOR SALARID PEOPLE
AND others upon their own names; cheap rates, easy payments, confidential. D. H. Tolman, Room 524, Austell building.

WE make first mortgage loans on real estate; plenty money; loans from $1,000 up; higher the better; $100,000 for A No. 1 purchase money notes, first and second mortgages. Owners come direct to us. Randolph Loan Company, 821 Candler Bldg. Ivy 5069.

ON FIRST mortgage real estate security. Home funds and insurance money. Rates 5½ to 8 per cent interest. We also make monthly payment loans. We can give you the money as soon as titles are approved.
RALPH O. COCHRAN CO.,
19 S. BROAD ST.
L. H. ZURLINE, Loan Manager.

SPECIAL HOME FUNDS
TO LEND on Atlanta home or business property, at lowest rate. Money advanced to builders. Write or call
S. W. CARSON,
24 South Broad Street,

MONEY TO LOAN.
PLENTY of 6 and 7 per cent money to lend on improved property, either straight or monthly plan. Also for purchase money notes. Foster & Robson, 11 Edgewood Avenue.

THE PRUDENTIAL INSURANCE CO. of America can make you a loan on Atlanta improved property, through their loan correspondents. Turman, Black & Calhoun, 203-8 Empire Building.

AUCTION SALE OF FURNITURE.

AT AUCTION.

TODAY, OCT. 24, AT 10 A. M. SHARP, WE WILL OFFER SEVERAL CONSIGNMENTS OF FURNITURE, HOUSEHOLD GOODS AND OFFICE FIXTURES, CONSISTING OF MEDIUM AS WELL AS HIGH-GRADE GOODS, INCLUDING 1 MISSION LIBRARY SUIT, MISSION TABLE, WITH CHAIRS TO MATCH; 1 OAK PARLOR SUIT, 1 MAHOGANY PARLOR SUIT, SEVERAL MISSION AND OAK BUFFETS, BRASS BEDS, VERNIS-MARTIN BEDS, OAK AND MAHOGANY DRESSERS AND WASHSTANDS, WARDROBES, ONE EXTRA LARGE HEATER, ONE $750 PEERLESS PIANO, SEVERAL HEATERS, RANGES; ALSO ONE EXCEPTIONAL FINE LOT OF SMITH'S, AXMINSTER ART SQUARES, CARPETS, WOOL BLANKETS, $5 TO $10 VALUES; ALSO A LOT OF LACE CURTAINS AND PORTIERS, 1 LOT OF SAMPLE RUGS, AND IN FACT, OTHER GOODS TOO NUMEROUS TO MENTION.

PEMBROKE SALES CO.,
143 S. Pryor Street.

PEMBROKE SALES CO., under new management, will accept your surplus stock of any kind on consignment; cash advance; settlement on date of sale. 143 S. Pryor St. Main 197. x

PAWNBROKERS' AUCTION HOUSE, 51 Decatur St., will buy, sell or accept your goods on consignment; pianos especially; cash advanced. x

THE Southern Auction and Salvage Co., at 90 South Pryor, will buy or sell your furniture, household goods or pianos. Phone Bell 2306.

AT AUCTION.

SEVERAL CONSIGNMENTS, INCLUDING MAHOGANY DRESSERS AND CHIFFONIERS, BRASS BEDS, OAK, MAHOGANY AND EARLY ENGLISH DINING FURNITURE, MAHOGANY PARLOR SUIT, COST $150; PARLOR AND RECEPTION HALL FURNITURE, EARLY ENGLISH BOOKCASE, WILTON AND BRUSSELS ART SQUARES, LACE CURTAINS, PICTURES, HALL RUNNERS, ETC., FRIDAY, OCT. 25, AT 10 A. M.

CENTRAL AUCTION CO.,
12 E. Mitchell St.

BOOKS AND PICTURES.

PICTURE FRAMES

MADE TO ORDER.
EXPERT WORK—PROMPT DELIVERY.

Southern Book Concern,
71 Whitehall Street.
(Gavan's)

COAL.

High Grade
JELLICO COAL
For Cash.
Round Lump $4.75
Block Lump $5.00
BURNWELL JELLICO COAL COMPANY,
427 Decatur St.
Bell Phone M. 2335, Atlanta 1996.

FOR RENT—AUTOMOBILES.

NEW five and seven-passenger Oaklands. Bell phone Ivy 1360, Atlanta phone 2861. Garage 34 and 36 Auburn Avenue.
DUNHAM MOTOR CO.

FOR SALE—REAL ESTATE.

5 BIG ACRES.

CHICKENS, truck and dairy; west limits of East Point, only 5 miles center of Atlanta; fronts four streets; land is good; plenty second growth timber; used now for chicken ranch; four good chicken houses; 2 acres wire fencing. Good neighborhood; schools and churches; 5-cent car fare. Price, $2,250. Terms, or will trade for equal value in Atlanta home.

H. C. BLAKE,
Main 3145. Atlanta Natl. Bank Bldg.

YOU OUGHT TO HAVE A WANT AD HUNTING THAT TENANT FOR YOU!

SEED, PET STOCK AND SUPPLIES.

H. G. HASTINGS & CO., Seedsmen for the South, 16 West Mitchell street. Four City Deliveries Daily. North and South Side 9 a. m., Inman Park and West End 2 p. m. Bell Phone M. 2568, Atlanta 2568.

FOR AN EVERGREEN LAWN, try Hastings' Evergreen Lawn Mixture. This mixture is composed of grasses that are adapted to this section. In well prepared soil it will afford a beautiful, velvety lawn the year round. Price 20c a pound; (14 pounds) the standard bushel, $2.50. Can supply you with the best grade of fancy recleaned Kentucky Blue Grass. The price is the same as the lawn mixture. If your lawn is sodded with Bermuda Grass, you will find by scattering English Rye Grass over it that you will have a beautiful green lawn during the winter months, with the Bermuda replacing it in the spring. You do not have to disturb the soil; just scatter it over the surface. Price 10c a pound, in quantities 9c. If you like clover on your lawn, we can supply you with White Clover at 50c a pound. As bulb season is here you will surely need some for either indoor or outdoor culture. We have received all of our imported bulbs: Our Single and Double Dutch Hyacinths, White Roman Hyacinths, Paper White Narcissus, Freesias, Single and Double Tulips in separate and mixed colors, Daffodils and Crocus are all large, strong, sure bloomers. We have all size flower pots, fern pans and pot saucers. The "Wizard Brand" Sheep Manure is an ideal fertilizer for lawns and all kinds of flowering plants. Put up in 100-pound bags. Price $1.50.

MISCELLANEOUS.

PEGGY THE THIRD.

Crystal White Orpington

WON FIRST

At Macon State Fair.

NOT long ago you saw her picture on this page, and Uncle Dudley kindly called attention to the fact that she was a "Bird." He also said that she was going to be entered at some of the fall shows, and that she "would be heard from."

Well, she has been heard from. She has "done did it."

That's another proof that Kimballville birds are first-class.

By the way, we are long on White Orpingtons, and we can still offer you some bargains. Remember, our birds are all like Peggy the Third, direct descendant of the famous $10,000 hen, "Peggy."

Prices of show stock on request. Write us if you are planning to make an entry in some of the poultry shows.

Utility stock as follows:

Pullets . . . . . $5.00 each
Cockerels . . . . . 3.00 each

KIMBALLVILLE FARM
ATLANTA, GA.
WILL V. ZIMMER, PROPRIETOR.

WILL deliver first-class fruit trees, vines and plants at your door in Atlanta; prices right. Sneed Nurseries, Morrow, Ga.

"ALL ABOUT POULTRY," by Your Uncle Dudley; second edition, revised. The only book on poultry ever published suited to southern conditions. Price, 75c. Uncle Dudley, care Constitution, Atlanta, Ga.

PIGS.

POLAND CHINA pigs, white Chester, white Essex, Berkshire, full blooded Holstein calves, Jersey calves, goat broke for wagon. J. S. Bobo, Villa Rica, Ga. x

BERKSHIRE PIGS.

I HAVE now for quick sale, 120 choice, long-bodied, big-boned English Berkshire pigs at $10 each. Buy one and watch your money grow. Joe J. Batch, Moultrie, Ga.

COWS.

WANTED—Good 4-gallon cow, fresh in milk, give particulars. W. L. Fain, 490 Marietta St.

FOR SALE—Ten fine Jersey milch cows, giving from two to six gallons of milk per day. W. M. Talley, 212 Peters St.

DOGS.

POSSUM, COON and fox hounds, red bone, bird dogs trained; good retriever, staunch on shot. Black and tan rat terrier free, white poodles, shepherd, Scotch collie, bloodhound puppies. J. S. Bobo, Villa Rica, Ga. Reference, Merchants and Planters' bank. x

INCUBATORS.

REED'S blue flame smokeless and odorless incubator oil. McMillan Seed Company, 27 S. Broad street.

FOR SALE—REAL ESTATE.

CHEATHAM BROS.
SALES AND RENTING,
8½ Luckie Street.
Ivy 2689. Atlanta 3487.

WHITEHALL ST.

NEAR Garnett street, $750 foot; deep lot; $12,500 cash. See Mr. Patterson.

FORSYTH STREET CORNER

$300 FOOT, on good terms. See Mr. Patterson.

SALESMEN—W. F. Patterson, J. O. Harris and A. M. Rucker.

FOR SALE—REAL ESTATE.

21 DECATUR LOTS

THESE are the cheapest lots which can be bought in any good location around Atlanta. The average size is 50x200, and the sidewalks are paved in front of all but four of them, and all but four have sewer and water, also electric lights on the street. These lots are on South Candler street, Davis street and Haddock and Green streets. They commence in about 100 feet of the South Decatur car line, and are within three blocks of Agnes Scott college and four blocks of public school. They are in one of the best sections of the town of Decatur, and can be bought as follows: Davis street lots from $400 to $700; Candler street lots $700, and Haddock street lots $450 and Green street lots $300. Terms, one-fourth cash, balance monthly, with 7 per cent interest. It don't cost any more to go to Decatur than to ride three blocks in the city, the only difference is a little more time; when you get to Decatur you are in a first-class community, with city conveniences, and think of this! You can take one of these lots and put you a nice cottage of 6 rooms on it and get a home for $2,500, whereas a similar neighborhood in Atlanta would cost you twice as much on account of price of lots. If you don't want to build, buy one of these lots for an investment and see how fast it will enhance. Decatur is outgrowing any place of its size in America.

WILLIAM S. ANSLEY,
217 Atlanta Nat. Bank Bldg.

FOR SALE—REAL ESTATE. FOR RENT—HOUSES.

W. A. FOSTER & RAYMOND ROBSON

REAL ESTATE, RENTING AND LOANS.

Bell Phones 1031-1032. 11 EDGEWOOD AVE. Atlanta Phone 1881.

"IF YOU SEE IT IN OUR AD., IT'S SO."

FOR SALE.

WE have the beautiful Dunwoody home on Kirkwood road, in Kirkwood, for sale. This is a delightful 7-room cottage, on lot 200x200 feet, on corner of Dunwoody street. Property is only a step from the South Decatur car line, and is perfectly level; beautiful shade, shrubbery and flowers; in fact, a most delightful suburban home with all the city conveniences, including furnace heat. $9,500, one-third cash, and balance to suit. See Mr. Eve.

GO LOOK at 250 East Georgia avenue. This is a 5-room cottage with every city convenience; on elevated lot 33x150 feet to alley. We consider this place a good purchase for $2,850—$1,000 cash and $20 per month; but the owner has moved to a distant city and has authorized us to sell. We will be glad to submit any reasonable offers, both as to price and terms. See Mr. Winn.

WE have fourteen residence lots on the car line in South Kirkwood, between Douglas street and Bates avenue. These lots are worth $500 each, but we can sell them for $450 each if you will take the bunch. We can make terms to suit you on these. See Mr. Radford.

WE have a corner on Peachtree, between Ponce de Leon avenue and Tenth street, that is priced cheaper than any other corner on the street. It contains one-half acre of ground, and has a substantial residence on it. Attractive terms can be arranged. We recommend the purchase of this as a sure profit-maker. See Mr. Hook.

FOR RENT.

273 JUNIPER STREET.

ON THE right going out Juniper street, near Tenth street, we have a first-class, two-story, 11-room residence, equipped with all the modern conveniences; has fine mantels, electric lights, gas, bath, sink in the kitchen, a lovely sleeping porch, servant's room, garage, and a good, large front porch, in first-class neighborhood, on car line, convenient to schools and churches. Price, $75.

58 WILLIAMS STREET.

ON the left going out Williams street, between Harris and Baker, we have a second-floor, 5-room flat, with cabinet mantels, gas, bath and sink in kitchen. This flat is in nice condition, convenient to schools, churches and car lines and within close walking distance of the business portion of the city, including city water. $25.60.

244 CREW STREET.

ON the left going out Crew street, between Crumley and Glenn, we have a 6-room cottage, cabinet mantels, gas, bath and sink in kitchen; walls in this house have just been freshly tinted, the house is situated on a nice, level lot, 50x150 feet, in a good neighborhood, convenient to school and churches, and only one block from three car lines. Price, $22.50.

AND a long list of other houses.

IF YOU HAVE MONEY TO LEND, WE CAN PLACE IT SAFELY.

FOR SALE—REAL ESTATE. FOR SALE—REAL ESTATE.

WILLINGHAM REAL ESTATE AGENCY

9 AUBURN AVENUE.

NO. 23 ARNOLD ST.—New house, just completed; nice lot 40x187; house has eight rooms, bath, two toilets, furnace heat; nicely tinted, good mantels; and in fact a nice, complete home. Price $3,750. Terms $500 cash, balance monthly.

IN SOUTH KIRKWOOD, near East Lake Junction, we offer one of the most attractive home propositions to be found anywhere; the lot is 196x350, with three street fronts, and is covered by a beautiful oak grove, and every foot of the lot lies to the very best advantage for subdivision, or to remain as a whole. The house is new and modern and has six rooms and hall; large porches, and faces east. This is a fine proposition. Good reason for selling. Price $4,750; on very attractive terms.

WILLINGHAM REAL ESTATE AGENCY,
H. W. DEWS, Sales Manager.
MAIN 133. 9 AUBURN AVENUE.

TWO NICE BARGAINS.

190 GRANT STREET—Lot 47x160 to a 10-foot alley. This place is exactly one mile from the center of the city and on the car line; all modern conveniences and comparatively new. We are authorized to sell for $3,750, with only $250 cash payment and $30 per month and 7 per cent interest. Good little bargain.

54 ROSALIA STREET—Another bargain at $3,500; excellent house. $250 cash and balance $30 per month. This is a corner lot, and will make you a fine home.

These two above places can be paid for just like rent. See us today before you miss this opportunity.

TURMAN, BLACK & CALHOUN
203 EMPIRE BLDG.

WANTED—REAL ESTATE. WANTED—REAL ESTATE.

RENTING—NOTICE TO OWNERS
Of Central and Semi-Central Property

WE ARE NOW PREPARED better than ever before to handle central, semi-central, warehouse and manufacturing properties for rent. We have put on Mr. William M. McCarson in addition to our present force, who will give his entire time to locating prospective tenants looking for such properties. If you have properties of this nature for rent, list them with us. If you are looking for such a place to rent, call in to see us.

RALPH O. COCHRAN COMPANY
19 SOUTH BROAD STREET.

FOR RENT—BUSINESS PROPERTY. FOR RENT—BUSINESS PROPERTY.

FOR RENT

No. 30 SOUTH PRYOR STREET.

THIS IS a splendid 4-story brick building; has basement, elevator and warehouse and about 22,000 square feet of floor space. If you are looking for a good location for a wholesale or retail business RIGHT IN THE HEART OF THE CITY, ON ONE OF THE BUSIEST THOROUGHFARES, take a look at this place. Can make attractive lease at a very reasonable rent to right party.

No. 59 NORTH FORSYTH STREET.

THIS IS an ideal location for any class of retail business. The store is about 23x70; is near postoffice building; steam heat furnished. Can make very attractive lease to acceptable tenant. FOR DETAILED INFORMATION, apply to

EDWIN P. ANSLEY
REALTY TRUST BUILDING.

For Rent—Warehouse Space

TWO FLOORS and cement-floored basement, 45 by 120 feet, in mill-construction building, one block from new Southern Railway freight depot. Electric elevator; front and rear entrance. Phone Main 340 or apply to

L. W. ROGERS CO., 29 Garnett Street

BUSINESS AND MAIL ORDER DIRECTORY

MILK DEPOT.

IDEAL DAIRY—185 Peachtree. Headquarters for special buttermilk, cream and pure milk. Bell phone Ivy 2426, Atlanta 1040.

CLEANING AND PRESSING.

SUITS NEATLY SPONGED AND PRESSED for 50 cents. Called for and delivered. Phone Bell, Main 3202. 106 Luckie street.

FIREPROOF STORAGE.

WE store household goods and pianos. Office and warehouse 639-41 Edgewood avenue. Ivy 2037. John J. Woodside Storage Company.

GROCERIES.

FOR something to eat phone Ivy 362 and 363. Camp Grocery Company, 345 Peachtree street. A complete line of fancy groceries and fresh meats. We make a specialty of fresh vegetables and fruits. O. T. CAMP, Manager.

HATTERS.

ACME HATTERS make old hats look like new. Mail orders given prompt attention. 100½ Whitehall street.

TRUNKS, BAGS AND SUIT CASES RETAILED AND REPAIRED.

ROUNTREE'S. 77 WHITEHALL STREET.
Phones: Bell, Main 1376; Atlanta 1654.

STOVE AND RANGE REPAIRING.

DAN, THE FIXER,
STOVES AND REFRIGERATOR REPAIRING.
We sell second-hand gas stoves.
We sweep chimneys.
121 WHITEHALL ST.
Atlanta Phone 2235. Bell Phone Main 2609.

Builders' Directory

BLUE PRINTS.

DIXIE BLUE PRINT CO.
317 Austell Bldg., Atlanta, Ga. Main 3840.
QUALITY, LOW PRICES, PROMPT SERVICE.

CONTRACTORS.

W. R. JESTER,
P. O. BOX 99. 104 McKENZIE BLDG. Phones: Ivy 568; residence, Ivy 2075-J.

ELECTRICAL CONTRACTORS.

Cotton States Electric Co.
ELECTRICAL SUPPLIES, novelties and repair work. 21 Auburn Ave. Phone Ivy 4924.

PAINTERS, WALL TINTING.

WALTER BARTLETT.
Main 4067; Atlanta 2394—317 Peters Bldg.

ROOFERS.

WALKER ROOFING CO.
TAR AND GRAVEL ROOFING.
221 RHODES BLDG. ATLANTA, GA.
We make a specialty of this character of work.

TRY CONSTITUTION WANT ADS
TRY CONSTITUTION WANT ADS

BRIDGE BUILDERS. BRIDGE BUILDERS.

PROMPT ATTENTION

GIVEN TO ORDERS FOR STEEL BUILDING MATERIALS, BEAMS, CHANNELS AND ANGLES. STORE-FRONT GIRDERS A SPECIALTY.

AUSTIN BROS.
ATLANTA, GA. PHONE, IVY 932.

FOR SALE—REAL ESTATE. FOR SALE—REAL ESTATE.

SURE BARGAIN

SEVEN-ROOM HOUSE on big corner lot, 125x247. We can't help but impress you forcibly with this fine proposition. Sewer, water, electric lights, tile sidewalks; in the city and growing section. Fine opportunity. $4,850, worth $6,000. Terms, $1,800 cash, balance easy.

E. RIVERS REALTY CO.
NO. 8 WEST ALABAMA STREET. BOTH PHONES 1207.

M. L. PETTY & E. L. HARLING,
REAL ESTATE. 32 EAST ALABAMA STREET.

ON THE BEST PART of Cleburne avenue we offer a 7-room bungalow, on a lot 72x140, for $4,000.00; good terms can be had on this. If you are interested we would like to show it to you at once. Has large closets in every room and every convenience one could think of. The place has been held strictly for $5,750.00. The above price is for quick sale.

ON WEST PEACHTREE ST., right at the junction of Peachtree and West Peachtree, we have a lot 40x200, for $18,000.00; one-half cash and the balance in one, two and three years. This is the place to buy if you want to make a quick profit on your purchase.

ON SPRING ST. we have a vacant lot 50x125, that we offer for $5,000.00. If you want to get in on the bottom price, this is your opportunity. This will double in value in the next two years.

ON CAPITOL AVE. we have a modern 9-room, 2-story house, on a lot 50x220, that we offer for $5,500. This is one of the best pick-ups in the way of a modern, 9-room, 2-story house, located as this one is on Capitol avenue. The owner refused $10,000.00 for this three years ago.

12% INVESTMENT

HAVE a close-in 6-room double house, only three blocks from Peachtree St.; has all city improvements; house in excellent condition; almost sure to enhance; rented for $240.00 per year. Price $2,000. See

LIEBMAN
REAL ESTATE AND RENTING,
17 WALTON STREET.

B. F. BURDETT REALTY CO.
413-14 EMPIRE BUILDING. BOTH PHONES 2099.

$12,000—Ponce de Leon avenue home with everything it takes to make a home complete; this white press brick brand-new. If you will call by office and let us show you this you will buy.

$10,000—Corner on North avenue; the best buy ever offered for store, apartment or home; will pay 14 per cent on investment.

ADAIR & HOLT
REAL ESTATE AND LOANS,
97½ PEACHTREE ST. PHONE, MAIN 15.

$2,500, COLONIAL HILL COTTAGE, four rooms and bath, water, etc.; corner lot, 50x150; on car line; a splendid place for store, if desired; will sell on terms of $500 cash and balance easy.

ON QUEEN STREET, West End, just off Gordon, we have a nice 7-room cottage with all improvements; an ideal home convenient to car line, and owner must sell. $500 cash, balance $25 per month.

"LET US SHOW YOU."

ON BEAUTIFUL SUTHERLAND DRIVE

A MODERN, 2-story, 7-room bungalow, on lot 75x220; equipped with furnace and in every way complete. The owner was accorded "first choice"—making the first selection—in this classy subdivision, and later builded for a HOME. Nice shade, fine garden spot, fruit trees growing, and an ideal home in every sense.

There is no loan on the property, and there is good value at the price. Satisfactory terms may be had.

Can arrange for your personal inspection. See Mr. Gay.

J. R. NUTTING & CO.
801-4 EMPIRE LIFE BLDG. MAIN 141.

IN ANSLEY PARK

ON INMAN CIRCLE, A BEAUTIFUL LOT, 85 FEET FRONT; ALL IMPROVEMENTS. $3,000.00. A BIG BARGAIN.

PITTMAN CONSTRUCTION CO.
MAIN 4327. 205 RHODES BLDG.

MYRTLE STREET BARGAIN

A BEAUTIFUL 8-room, 2-story CONCRETE VENEER home with hardwood finish up and downstairs, furnace heat, laundry, servants' house; east front lot with fine shade. Only reason for selling, house is too large. It's a bargain. See us at once.

FISCHER & COOK
519 and 520 FOURTH NATIONAL BANK BUILDING.
Bell Phones Main 3860 and Main 4613.

A GOOD FARM CHEAP.

215 ACRES, 175 acres cultivated, near corporate limits of a good town; 6-room residence, 8 tenant houses, 4 barns; wire fence. You can't beat it in Georgia at $20.00 per acre.

GEORGIA HOME AND FARM CO.,
CANDLER BUILDING.

FOR SALE—MISCELLANEOUS.

SPECIAL.

AM leaving town for winter; will store my beautiful mahogany player-piano with good, responsible family who would take good care and be likely to pur[illegible] same. State in reply if you would consider purchase. Good chance to have pleasures of musical instrument for winter. Address P. O. Box 277.

FOR RENT—APARTMENTS.

FURNISHED.

FURNISHED OR UNFURNISHED.

FURNISHED or unfurnished steam-heated apartments. I have one 2-room apartment with private bath and kitchenette, private front veranda, one large 4-room apartment, private bath, sink in kitchen, outside apartment, large, beautiful rooms, private hall; one 3-room apartment, furnished with connecting bath, complete for light housekeeping and also have large, airy rooms with or without board.

HOTEL CARNEGIE.
Ivy 358-J; Atlanta 3900. 20-B Carnegie Way.
D. E. EVANS, Proprietor.

UNFURNISHED.

ONE steam-heated apartment in the Stafford, 32 Carnegie Place; very desirable location; new, well kept; all conveniences. Apply janitor, or phone Ivy 6109-J.

VIRGINIAN APARTMENTS.

CORNER PEACHTREE and Fifteenth streets, in the very best residential section. I have a four, five and six-room apartment, with every modern convenience; hardwood floors in every room; three and four exposures to each apartment. This is the one high-class apartment house. These apartments are equipped for housekeeping, but if desired most excellent board can be obtained in the cafe. Apply

FITZHUGH KNOX.
1613 CANDLER BUILDING.

ATLANTA'S STRIDES DAY BY DAY

ALL THE NEWS OF REAL ESTATE AND BUILDING

Driving piles in the excavation for the Hurt building.

The work of driving the piles for the foundation of the Hurt building, at Edgewood avenue and Exchange place, began on Wednesday. This is a fine demonstration of the rapid and economic methods of construction being used in the construction of Atlanta's newest skyscraper.

While the excavation for the entire foundation of the building is not yet complete, no time is being lost in failure to utilize that part which has been finished. So while the big steam shovel is still digging on one side of the site, the pile-driver is pounding away on the other.

Steam hoists are used to haul the teams up the steep incline from the excavation to the street level, and loss of time in getting out the dirt, as well as wear upon the team, is thus reduced to a minimum.

Hundreds of people stop at the exca-

Continued on Page 14.

FOR SALE—REAL ESTATE. FOR SALE—REAL ESTATE.

PEACHTREE STREET

BUSINESS LOT and adjoining business property for $12,500, $2,500 cash, balance one, two and three years, 6 per cent. Lot extends through to another street. Will make two separate bonds. Good chance to double your cash payment before spring on this.

NEARLY NEW nine-room, thoroughly modern home, situated on nice corner lot this side of Fourteenth St. Price, on easy terms, $22,500.

VERY PRETTY vacant lot near Seventeenth St., size 140x240. Price only $175 per foot. This is the choice block on the entire street, and this is the best lot left.

GEO. P. MOORE
REAL ESTATE AND RENTING.
10 AUBURN AVE.

BARGAIN

8-ROOM, 2-story residence, North Jackson street; lot 50x150 to alley—within walking distance of the center. $3,850. Terms $600 to $1,000 cash—balance on terms to suit purchaser.

J. H. EWING
REAL ESTATE. 116 CANDLER BLDG.

$15,000 PROFIT HERE.

SOUTHWEST CORNER Spring and Harris streets; 151 feet on Harris by 100 feet on Spring. Has a 2-story, 10-room house, rented for $85 per month. Price $60,400. One-third cash, balance 1, 2 and 3 years.

M'LENDON BROTHERS
REAL ESTATE AND RENTING.
504-5-6 THIRD NATIONAL BANK BUILDING.
PHONES: BELL, IVY 531; ATLANTA 1738.

G. R. MOORE & COMPANY
REAL ESTATE, BUILDING AND LOANS.
1409 CANDLER BUILDING. PHONE, IVY 4978.

$4,750—A BEAUTIFUL north side bungalow of 6 rooms, on large lot, hardwood floors, beautiful fixtures, and on terms. $500 cash, balance $40 per month.

$3,750—BEAUTIFUL BUNGALOW, with six large rooms, on large lot, 50x160. Side rear alleys; on best car line of city; north side.

$2,250—BEAUTIFUL, elevated lot, 86x284; shaded; has water, sewer; south front. It's a gem.

WANT TO EXCHANGE lot for auto. Will give or take difference.

FOR SALE—FARMS. FOR SALE—FARMS.

IN SUMTER COUNTY, GEORGIA.

THE BEST farming land of the state, 227 acres, well improved; two miles Plains, eight miles Americus, ½ mile Salter Station. This is as good as the best. Will exchange for Atlanta city property.

GEORGIA HOME AND FARM CO.
CANDLER BLDG., (GROUND FLOOR.)

LUMBER, SHINGLES, LATHES, ETC. LUMBER, SHINGLES, LATHES, ETC.

R. J. CRAIG & CO., INC.
LUMBER, ROUGH AND DRESSED.
Shingles, Laths, Fencing, Roofing and Moulding.
We deliver promptly in any quantity. Give us a Trial.
166 WHITEHALL STREET.
ATLANTA PHONE 1734. BELL MAIN 5063.

ATLANTA QUOTATIONS

GRAIN.

No. 2 mixed oats	$ .50
Clipped oats	.52
Texas R. R. oats	.60
White corn	1.10
Cottonseed meal	28.00
No. 2 middling cotton	1.85
Bran	1.45
Brown shorts	1.65
C. L. shorts	1.80
Tennessee meal	1.35
Georgia seed rye	1.40
Tennessee seed rye	1.25

POULTRY AND EGGS.

HENS, live, 15c pound; dressed	20c
FRIERS, live, 18c pound, dressed	27c
DUCKS, each	30c
EGGS, fresh	32c

COUNTRY PRODUCE.

(Corrected by Fidelity Fruit and Produce Company, 5 South Broad St.)

Market quotations on country produce:

VEGETABLES.

PINEAPPLES, red Spanish	$3.25@4.00
" Abakas	$5.00
FLORIDA ORANGES, fancy	$2.75@3.00
California Bart, box	$3.25@3.50
GRAPES—Concord basket	12½c
Niagara, basket	15c
Delaware, basket	15c
Malaga, California, crt.	$1.75
Tokay	$2.00
BEANS, green, drum	50@75c
wax	50c
ONION, red, bushel	$1.00
white, bushel	$1.50
CABBAGE, lb.	1½c
CELERY, dozen	50c@$1.00
POTATOES, reds, bushel	75c
white, bushel	$1.25
PEACHES, California, box	$1.00@1.25
LEMONS, box	$6.00@6.50
TOMATOES, fancy, crate	$1.25
choice	$1.00@1.15
EGG PLANTS, crate	$1.25@1.50
CUCUMBERS	$2.50
LETTUCE, dz.	1.75@2.00
SQUASH, yellow	75c@$1.00
white	75c@$1.00
PEPPER, 6 basket crates	$1.00@1.25
SWEET POTATOES, bushel, new crop	75c@$1.00
OKRA, crate, tinder	$1.25
CORN, large, dozen	10@15c
WATERMELONS, as to size	7½@20c

GROCERIES.

(Corrected by Oglesby Grocery Company.)

Axle Grease—Diamond, $1.75; No. 1 Mica $5.25; No. 2 Mica, $4.25.

Red Rock Ginger Ale—Quarts, $9.00, pints, $10.00; Red Rock syrup, $1.50 per gallon.

Cheese—Alderney, 20c.

Candy—Stick, 7, mixed, 7½, chocolate, 12.

Salt—100-lb. bags, 50c; ice cream, $1.00; Ideal, $1.65; No. 3 barrels, $3.00.

Arm and Hammer Soda—$3.05; keg soda, 2c.

Baking Powder—Rumford, $2.50; Royal, No. 1, $4.80; No. 2, $5.00; Horsford's, $4.50; Good Luck, $3.75; Success, $1.80; Rough Rider, $1.80; Sweet Milk, $8.25; Magic Yeast, 00c.

Beans—Lima, 7½, Navy, $3.30.

Flour—Elegant, $7.25; Diamond, $6.50; Self-rising, $6.25; Monogram, $5.85; Carnation, $5.75; Golden Grain, $5.50; Blue Ribbon, $5.35; Pancake, per crate, $3.00; Buckwheat, $3.00@3.35.

Lard and Compound—Cottolene, $7.20; Snowdrift, cases, $6.50; Flake White, 9; Leaf, 13 basis.

Cheese Cutters—$10.00.

Ink—Per crate, $1.20.

International Stock Powder—$4.00.

Jelly—30-lb. pails, $1.35; cases, 4-oz., $3.00.

Spaghetti, 7c.

Honey, $1.50.

Leather—White oak, 40c.

Mince Meat—Blue Ribbon, $2.55.

Pepper—Grated, 16c; ground, 20c.

Rice—4c to 7c; grits, $2.00.

Sour Gherkins—Per crate, $1.50; kegs, $12.00@15.50; sweet mixed, kegs, $1.75; olives, 98c to $4.50 per dozen.

R. C. Starch, 3¾c; Celluloid starch, $2.65; Argo starch, 85c.

Sugar—Granulated, $5.65; light brown, 5¼c; dark brown, 5½c; domino, 9c.

Soap—Octagon, $4.00; Fels Naphtha, $4.00; Ivory, $4.00; Lenox, $3.70; Polo, $2.50; Red Wrapper, $1.90; Red Letter, $1.90; Gold Mine, $1.90; Fairy, $4.00; Grandma, $3.85; sweetheart, $3.85.

Snuff—One pound Railroad Macaboy, 48c; 10c Railroad Macaboy, $6.10; 5c Railroad Macaboy, $3.00; 10c Blue Ribbon, $6.10; Extra Fresh Scotch, $6.10; Bruton, $6.10; Dental, $5.10; Butter Cup, $5.70; Hot Scotch, $6.00; Red Flag $5.70; DeVoe's, $6.00.

Smoking Tobacco—Duke's Mixture, per gross, $5.85; Bull Durham, $5.85; Victory, $5.76; Queen Quality, $6.00; Sensation, $6.00.

Chewing Tobacco—Rich and Waxy, 50c; Eagle, 54c; Star Navy, 43c; Corker, 32c; Battle Ax, 32; Gravely, 48c; Double Eagle, 30c; Schnapps, 41c; Sweepstakes, 31@35c; R. J. R., 47c; Brown's Mule, 36c.

Franklin cigars, $35.00; Old Virginia Cheroots, $12.00; Two Orphans, $15.50; Old Glory, $14.00.

Syrup—Georgia Cane, per gallon, 38c; 10-lb. Elk, $3.35; 5-lb. Elk, $3.75; barrels, Blue Ribbon, $3.00; 10-lb. Karo, $4.10; 5-lb. $2.00.

Chewing Gum—Taffy Tolu, jars, $2.75; Juicy Fruit, $2.75; Spearmint, $2.75; Adams' Pepsin, $2.75.

Rope—4-ply, 18c.

Extracts—10c Souders, 90c per dozen, 25c Souders, $2.00 per dozen.

Washing Powder—Octagon, $4.00; Sapolio, $2.50; Gold Dust, small, $4.00; Gold Dust, large, $4.50; Star Naphtha, $2.00; Bon Ami, $2.50; Pearline, small, $2.85; Pearline, large, $3.75; Pride, $3.90; Dutch Cleanser, $3.40.

Thread—Coats, 58c per dozen.

Tea—Tetley's, Lipton, 40c to 55c.

Salad Dressing—Durkee's Picnic, $1.90; small, $5.00; large, $4.25.

Peanut Butter—Beechnut, 90c per dozen; Acme, 90c.

Bluing—Big 5, 75c; Dixie, $1.60; Best, $1.20.

Beechnut Catsup—$4.50; Hoffman House Catsup, $1.80; Worcestershire Sauce, $1.80; Lea & Perrin's Sauce, $2.85; Mushroom, $12.50 to $25.00.

Canned Fish—Argo Salmon, $7.50; R. E. Lee $7.00; Pinuks, $3.70; Chums, $3.60; Napoleon Sardines, $7.50; Mustard Sardines, $3.00; Oyster, Light House, $1.65.

PROVISION MARKET.

(Corrected by White Provision Company.)

Cornfield hams, 10 to 12 average	.17½
Cornfield hams, 12 to 14 average	.17½
Cornfield skinned hams, 16 to 18 average	.18
Cornfield picnic hams, 6 to 8 average	.13¾
Cornfield breakfast bacon	.24
Grocers' style bacon (wide or narrow)	.18½
Cornfield fresh pork sausage, link or bulk in 25-pound buckets	.12½
Cornfield frankfurters, 10-lb. buckets	.12
Cornfield bologna sausage, 25-pound boxes	.10
Cornfield luncheon hams, 25-pound boxes	.13
Cornfield smoked link sausage, 25-pound boxes	.09
Cornfield smoked link sausage in pickle, in 50-pound cans	$4.75
Cornfield frankfurts in pickle, 15-pound kits	$1.85
Cornfield pickled pigs feet, 15-lb. kits	$1.25
Cornfield jellied meats in 10-lb. dinner pails	12½
Cornfield pure lard, tierce basis	13¼
Country style pure lard, 50-lb. tins only	12¾
Compound lard, tierce basis	.09
D. S. Extra ribs	12¼
D. S. rib bellies, medium average	13¼
D. S. bellies, light average	13½

Provisions.

Chicago, October 23.—Mess pork, $17.12½@17.25. Lard, in tierces, $1.40. Short ribs, loose, $10.50@11.25.

St. Louis, October 23.—Pork, lard, dry salt meats and bacon unchanged.

Cincinnati, October 23.—Bulk meats, bacon and lard, steady.

Groceries.

Chicago, October 23.—Flour steady.

St. Louis, October 23.—Flour quiet. Hay, steady; timothy, $13@18; prairie, $13@16.

New York, October 23.—Flour steady.

Cincinnati, October 23.—Flour quiet.

Movement of Grain.

St. Louis, October 23.—Receipts: Flour, 12,000; wheat, 139,000; corn, 35,000; oats, 63,000. Shipments: Flour, 16,000; wheat, 116,000; corn, 12,000; oats, 120,000.

Kansas City, October 23.—Receipts: Wheat, 145,00; corn, 6,000; oats, 10,000. Shipments: Wheat, 158,000; corn, 9,000; oats, 14,000.

Liverpool Grain.

Liverpool, October 23.—Wheat steady; No. 3 Manitoba, 8s 4d. Futures firm; October, 7s 10¾d.; December, 7s 10¾d.; March, 7s 9 1-4d. Corn, spot easy; new American kiln-dried, 7s 3d. Futures strong; October, 5s 4 1-4d.; December, 5s 3¾d.

Mining Stocks.

Boston, October 23.—Arizona Commercial, 3½; Calumet and Arizona, 77¼; Greene Cananea, 9¾; North Butte, 35¾.

Linseed.

Duluth, October 23.—Linseed on track, $1.52½; to arrive, $1.51½; October, $1.51½; November, $1.50½; December, $1.47½; January, $1.47¾; May, $1.50½.

Money and Exchange.

New York, October 23.—Money on call firm at 4½@5 per cent; ruling rate, 5; closing bid, 4½; offered at 4¾.

Time loans firmer; 60 days, 5½ per cent; 90 days, 5¾; six months, 5½.

Prime mercantile paper, 6 per cent.

Sterling exchange firm, with actual business in bankers' bills at $4.82 for 60-day bills and at $4.86 for demand.

Commercial bills, $4.81¼.

Bar silver, 63¾.

Mexican dollars, 48¾.

Government and railroad bonds steady.

Wool.

St. Louis, October 23.—Wool steady; medium grades, combing and clothing, 23½@26; light fine, 19@21; heavy fine, 13@18; tub-washed, 27@35.

Bagging and Ties.

St. Louis, October 23.—Iron cotton ties, 94. Bagging, 10 3-16. Hemp twine, 8.

WILSON STRESSES VALUE OF CHURCH

Life Without Standard of the Church Is Like a Faltering Quicksand.

Trenton, N. J., October 23.—In the solemn atmosphere of a church, apart from the noise of political demonstration to which he has been accustomed during the last two months, Governor Woodrow Wilson delivered a speech tonight. It was virtually a sermon on the value of church organization, and was the principal address at the exercises celebrating the two hundredth anniversary of the founding of the first Presbyterian church of Trenton.

"Life without the standard of the church," said the governor, "is something like a faltering quicksand. The church is one of the many expressions of the permanent side of life. The church, through its 200 years, has witnessed the birth and death of political parties. It has seen everything change except the search for God, and every community should realize that the search for God should take precedence over everything else.

"I know that the salvation of a church, however, the salvation of the community and the salvation of the state, is to be found only by men who are greater than themselves. A man who is indifferent to his own success, but confident only of the cause he represents, has the hosts of Almighty God behind him."

The audience listened intently and applauded vigorously when the governor finished.

The governor and Mrs. Wilson motored back to their home in Princeton after the exercises.

The nominee spent a quiet day at work on his correspondence. He said he had no announcement to make as yet with respect to campaign plans.

PERJURY BRAND PUT ON FAMILY

Chicago, October 23.—As a rebuke to what he characterized as "the slimy dishonesty of the bankruptcy court," Federal Judge Landis today sentenced three men to jail for thirty days for contempt of court and branded the testimony of an entire family, including three women witnesses in a bankruptcy case, as false. The women caused a scene when their husbands were ordered to jail.

Frank Blacklidge, his son-in-law, Benjamin B. Evans, and Harry Dodge Jones were sentenced after Blacklidge testified that his wife had given him $2,400 which she had kept in the bottom of a piano.

"This money," said Blacklidge, "I used to pay my son-in-law for a grocery business."

Jones corroborated Evans in a statement that the latter nad borrowed $1,650 from him.

"I lost the money betting on the races," declared Jones.

"That stuff about losing money on the races has been exploded here repeatedly in bankruptcy cases," said the judge and he imposed the sentences.

BRYAN'S TRAIN KILLS LITTLE DELAWARE BOY

Wilmington, Del., October 23.—As a climax to a long day of strenous campaigning, William J. Bryan spoke for nearly half an hour in a driving rain in the open air here tonight to a crowd too large to be accommodated in a hall which had been secured for the meeting. In the audience were many women, who stood without umbrellas and joined in the cheers for the Nebraskan.

His trip through this state was marked by a fatality when his special train struck and killed a 6-year-old boy at Townsend, 30 miles south of here. The Nebraskan was not informed of the accident.

Throughout the day his talks were confined chiefly to national issues, the Nebraskan saying he "would let the Delaware speakers take care of local affairs."

In criticising Colonel Roosevelt he declared that "if the progressive candidate believes himself to be a Moses, he must have mistaken the voice of Perkins for the voice of God."

Mr. Bryan left here shortly before 10 o'clock tonight for Parkersburg, W. Va.

INJUNCTIONS READY TO KEEP CLUBS OPEN

Entrenched behind the threat of an injunction, four Atlanta locker clubs are "waiting on their guns" to see what council is going to try to do with them today. They are the Bees, the Southern, the Knights of the Mystic Ark and the Georgia Athletic. Permits were denied to them last Monday, when council issued licenses to eight locker clubs. An ultimatum was issued to the clubs, and city officials announced that the order closing them would be enforced on Thursday.

Thursday is here, and it is expected that a lively fight will ensue. If the council's order is approved by the mayor pro tem, and the closing down order is presented, the clubs will reply forthwith to the city with an injunction.

Attorneys have the injunction all ready. It will be read before Judge Pendleton on Thursday, if necessary in order to allow the clubs to remain open. Attorneys for the four clubs ordered closed are Jackson & Gober, Hill & Wright, Morris Macks and Lon Fields.

When council meets today, indications are that a lively fight will take place over the club question.

AGED NEGRO RUN DOWN BY MRS. JOHNSON'S COUPE

J. M. Goldston, a negro aged 82 years, of Constitution, Ga., was run down and severely injured at Five Points yesterday afternoon as he hobbled in front of an electric coupe driven by Mrs. Marshall Johnson, of 803 Peachtree street.

The aged victim was carried to Grady hospital. He was badly bruised about the head and body, and is in a serious condition because of his advanced years. No case was docketed by the police against Mrs. Johnson, scores of eye-witnesses declaring the accident was unavoidable.

MRS. LILLIAN STEVENS AGAIN HEADS W. C. T. U.

Portland, Ore., October 23.—Mrs. Lillian Stevens, of Portland, was unanimously re-elected president of the National Woman's Christian Temperance union today, a were all other officers.

Addresses on ways for combatting the drink and social evils occupied today's sessions.

Mrs. Adelia Carman, of Chicago, ad-

COL. ROOSEVELT GROWS STRONGER

Believed He Will Make More Speeches—He Sees Perkins and Dixon.

Oyster Bay, N. Y., October 23.—The barrier between Sagamore Hill and the rest of the world was up today and nothing was to be seen of Colonel Roosevelt. A few visitors, however, succeeded in getting past and through them the news filtered out that the colonel was steadily improving. At 9 o'clock tonight after his physicians had examined his wound they gave out this bulletin:

"Colonel Roosevelt has been resting in bed since his return home and is distinctly better. The wound shows that the healthy healing processes are going on.

"DR. JOSEPH A. BLAKE.
"DR. GEORGE E. BREWER.
"DR. ALEXANDER LAMBERT.
"DR. GEORGE W. FULLER."

Colonel Roosevelt took a dip into politics once more today. One of his visitors was George W. Perkins, of New York, who, with Senator Dixon, of Montana, has charge of the colonel's campaign. Colonel Roosevelt had been impatient to see Mr. Perkins and to get in touch with the political situation again after being out of the fight for more than a week.

He was thoroughly refreshed when he awoke this morning and showed no ill-effects from his trip from Chicago, so that it was thought safe for him to talk politics for a time, and word was sent to Mr. Perkins to come to Oyster Bay. Dr. Lyman Abbott, of New York, and his sons, Lawrence and Ernest Abbott, who are associated with Colonel Roosevelt in his editorial work, also spent a short time at Sagamore Hill.

BOY SAVES HIS FATHER FROM A VICIOUS BULL

Nashville, Tenn., October 23.—The prompt response of his 12-year-old son to his cries for help saved the life of Dr. B. J. Shelton, a prominent physician of Antioch, near here, today, when the physician was gored by a vicious bull. Dr. Shelton was thrown to the ground, three ribs being broken and a deep gash cut in his chest by the horns of the infuriated animal, which sprang unexpectedly upon him this morning as he entered the stable. Young Shelton threw rocks at the bull and attracted his attention after his father was down.

ATLANTA'S STRIDES FROM DAY TO DAY

Continued from Page Thirteen

vation enclosure to watch the work go on. Visitors are not admitted inside the enclosure which surrounds the excavation, but there is always a crowd around the open end of the enclosure to the eastward.

Real Estate Sales.

George P. Moore has sold for Tumlin & Thompson to W. M. Nichols, John H. Boylston and Oscar Benson, No. 98 Central avenue, an old dwelling on a lot 50x90, for an aggregate consideration of about $20,000, or about $440 a front foot.

Q. D. Gorman, Jr., of the Robert A. Ryder Realty company agency, has sold for Bell & Kidd, of Milledgeville, to the Commonwealth Properties corporation, a vacant lot with frontage on Marietta street and Bellwood avenue for an aggregate of $7,000.

Forrest & George Adair have sold for Howard H. Arnold to Dr. C. T. Brockett No. 342 Edgewood avenue for an aggregate of $5,000 cash, or at the rate of $200 a front foot.

This property is between Yonge and Jackson streets.

PROPERTY TRANSFERS.

Warranty Deeds.

$2,500—J. A. Branch to Mrs. Jeannette R. Thomas, lot on west side Peachtree Circle, 78 feet south of Seventeenth street, 60x200 feet. October 19.

$2,100—G. W. Corley to Central Bank and Trust corporation, lot on south side Logan street, 233 feet east of Hill street, 46x200 feet. October 8.

$6,500—Edgar Dunlap to Charles C. Jones, No. 836 Piedmont avenue, 50x162 feet. June 24.

$—Elizabeth Adair to W. F. Brownlee, lot on southwest corner Clay and Wetherby streets, 90x121 feet. October 18.

$453—W. M. Sisk to C. W. Dobbs, lot on west side Wood street, 400 feet west of 15-foot alley, 187x209 feet. March 16.

$7,700—B. R. Padgett to L. B. Rhodes, lot on Peachtree way, 910 feet east of Peachtree road, 80x425 feet. October 21.

$7,600—Paul Wesley to O. J. Sala, lot on east side West Peachtree street, 150 feet north of Peachtree place, 50x175 feet. Octobr 22.

$500—J. W. Hall to H. E. and Margaret Hall, lot on Mason and Turner's Ferry road, land lot 208, 447x340 feet; also lot on Hall street, 90x137 feet, land lot 208. October 23.

$505—I. N. Ragsdale to Suburban Realty company, lot on south side Dill avenue, 286 feet east of Jacob's drive, 50x214 feet. October 17.

$600—James M. Crawford to John H. Crawford, lot 50 feet from southwest corner Williams and Sixteenth streets, 50x150 feet. September 26.

$400—Mrs. Georgia Whatley to Robert H. Smith, lot on south side Warren street 181 feet east of Curran street, 40x132 feet. October 22.

$1,000—Gate City Realty company to Mrs. Myrtle Prendergast, lot on north side of North avenue, 166 feet west of Kearsage avenue, 50x200 feet. October 18.

$700—I. N. Ragsdale et al. to W. M. Poole, lot on south side Lorosa terrace, 50 feet east of Princess avenue, 50x155 feet. October 21.

Loan Deeds.

$1,000—Mrs. Anna B. Crusselle to Home For the Friendless, 17 acres on Southern railway at McCarney Rose Hedge. October 21.

$2,167—Samuel C. Porter to Fulton County Home Builders, lot on west side Parkside drive, 311 feet north of Lakeview avenue. October 21. 90x316.

$15,000—William A. Wimbish to Massachusetts Mutual Life Insurance company, lot on west side Peachtree street, 187 feet south of Fourteenth street, 200x100 feet. September 28.

$1,250—Z. P. Gunn to Equitable Mortgage and Trust company, lot on south side Blue Ridge avenue, 242 feet west of Barnett street, 42x180 feet. October 22.

$1,250—Same to same, lot on south side Blue Ridge avenue, 368 feet west of Barnett street, 42x180 feet. October 22.

$1,000—O. J. Sala to Albert Haas, lot on east side West Peachtree street, 150 feet north of Peachtree place, 50x175 feet. October 22.

$5,000—Mrs. S. E. Estes to T. J. Treadwell, lot on northwest corner Temple and Lee streets, 100x190 feet. October 21.

Bonds for Title.

$10,000—John M. George to T. P. Cornell and Mrs. T. F. Moore, lot 3, block C plat of Vedado, on east side Jackson street, 50x144 feet. October 21.

$7,000—Hary M. Strauss to M. R. Sample, lot on west side Hill street, 60 feet south of Clarke street, 50x147 feet. September 3.

Mortgages.

$1,102—Mrs. H. B. Montgomery et al. to Central Bank and Trust corporation, 352 Myrtle street, 37x81 feet. May 13.

$162—Mrs. G. A. Seals to J. B. Jackson, lot south side Oak street, 150 feet west of Langhorn street, 47x150 feet. October 22.

$300—Leo Pause Fuller to Edward Jones, lot on north side Oak street, 175 feet north of Lawton street, 37x150 feet. October 21.

$550—Melvina Wallace to Merchants and Mechanics' Banking and Loan company, lot on Cain street, 46x95 feet, between Clifford and Calhoun streets. October 22.

vocated relegating to the waste heap "weepy pieces" and "tragic orations" at temperance meetings, and in substituting poems and addresses.

FEAR FOR SAFETY OF FISHING PARTY

Major Stewart and Companions of Savannah May Be Drowned.

Savannah, Ga., October 23.—Grave apprehension is felt for the safety of a fishing party which left Thunderbolt at an early hour yesterday morning for Warsaw, and from which no word had been received. The party was composed of Major R. J. Stewart, county treasurer; A. B. Crosby and W. J. Sykes. Their motorboat was provisioned for but one day. Heavy weather prevailed at Warsaw yesterday afternoon and last night. A number of searching parties in motorboats are now looking for the missing men.

RIOT IS CAUSED BY COST OF LIVING

Hundreds of Berlin Housewives Storm Stalls of the Butchers.

Berlin, October 23.—Hundreds of Berlin housewives joined in a riot today because the butchers in the municipal markets refused to handle meat imported so as to reduce the cost of living.

The principal trouble occurred in the Wedding district, which is entirely inhabited by working people. Hundreds of women, who went to the municipal market hoping to prof it by reduced prices, found that the butchers had agreed not to deal in meats imported by the municipality. They then stormed the butchers' stalls, seized all the nativê-raised meat, trampled it on the ground and fought with the butchers. The police were forced to close the market to stop the riot.

The prices of commestibles are so high in Berlin that the government recently gave permission to the city authorities to bring in and sell meats from abroad at their city markets and to control the prices. The butchers at first agreed to handle these meats, but late last evening announced they had decided on a general boycott of them in the twelve municipal markets of Berlin. The municipality declares its intention of punishing the butchers by cancelling their licenses.

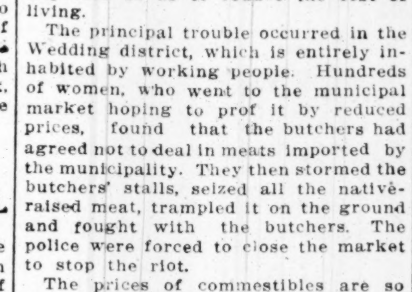

The Bookkeeper has to have his head clear or his work will be a botch. He and you and all persons using their brains must not let headaches unfit you for thinking.

HICKS' CAPUDINE CURES HEADACHE

and lets you think clearly. It gets at the cause whether from heat, cold, nervousness or gripp.

Capudine is a liquid, pleasant to take and quickly effective. Prove to yourself that it cures headache. Try it. 10c, 25c and 50c at drug stores.

STRICTURE

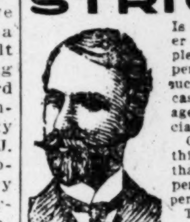

Is a disease that under proper treatment can be completely cured. Skill and experience are necessary to successfully treat these cases, but under the management of a reliable specialist a cure is certain.

Our success in treating this disease is due to the fact that our treatment has been perfected by a lifetime of experience and study.

Thousands of cured cases prove that our treatment is a success. What we have done for others is the best guarantee of what we can do for you. Call or write us about your case. Consultation is free. We treat all chronic and private diseases of both men and women. Symptom blanks and books sent free upon request.

DR. HATHAWAY & CO.

33 Inman Bldg., 22½ S. Broad St., ATLANTA, GA.

Notice to Debtors and Creditors

All creditors of the estate of George W. Warwick, late of Fulton county, deceased, are hereby notified to render in their demands to the undersigned according to law, and all persons indebted to said estate are required to make immediate payment.

Atlanta, Ga., October 8, 1912.

JOHN C. WARWICK,
Administrator of Estate of George W. Warwick, Deceased.

Notice to Building and Heating Contractors.

Sealed bids will be received at the Council Chamber, Bainbridge, Ga., until noon Nov. 8th, 1912, for the construction of a City Hall to be erected in Bainbridge, Ga.

Each bid for the construction of the building must be accompanied with a certified check in the amount of $300, and each bid for the installation of Steam-Heating plant with certified check in the amount of $100, payable to J. W. Callahan, Mayor, as a guarantee that if awarded the contract the successful bidder will promptly enter into contract and furnish a surety bond as required by the specifications.

The right is reserved to reject any or all bids. Drawings and specifications may be seen at the office of William A. Edwards, Architect, 632 Candler bldg., Atlanta, Ga.

Contractors wishing to bid may obtain drawings and specifications from the Architect by immediately applying for same.

Subcontractors wishing to get drawings and specifications are required to pay the Architect $10 cash for the use of same.

J. W. CALLAHAN, Mayor.
E. T. HINES, Chairman.

Executor's Sale.

I will offer at public sale, in Harrisonburg, Rockingham county, Virginia, at 12 o'clock Thursday, November 21st, the well-known and valuable RAWLEY SPRINGS, VA., Property, 1810-1912.

This is the finest Chalybeate Spring in Virginia. Carbonate Protoxide Iron. Identical with the celebrated spring at Spa, Belgium. The qualities of this water are unsurpassed in this country. For analysis and full particulars, address R. S. SWITZER, Executor, Harrisonburg, Virginia.

Lawrenceville, Gwinnett County, Ga., October 21, 1912.

Sealed proposals will be received by J. H. Britt, City Clerk, until Nov. 21st, 4 p. m., for $15,000.00 5 per cent thirty-year Sewer Bonds, denomination $1,000.00, dated Nov. 1st, 1912. Interest semi-annually. Maturing Nov. 1st, 1942.

A certified check for $500.00 required.

By order of the Mayor and Council.

L. R. MARTIN, Mayor.
J. H. BRITT, Clerk.

CLASSIFIED ADVERTISEMENTS

FOR SALE—REAL ESTATE. FOR SALE—REAL ESTATE.

SHARP & BOYLSTON

26 SOUTH BROAD STREET.

BEAUTIFUL INMAN PARK BUNGALOW.

M'LENDON AVENUE, near Moreland avenue, must be sold before November 1. It cost the present owner $5,000 less than a year ago and can be bought now at a big sacrifice. It has six rooms, with water, gas, bath and electric lights. A model little home. If you care to profit by the other fellow's loss here is your opportunity to pick up a bargain. Can be handled with a very small cash payment. Let us show it to you now.

SEMI-CENTRAL BARGAINS

$625 PER FOOT will buy Luckie st. lot 40x150; right at Spring st. On terms. This is a money-maker, sure. Let us tell you about it, sure.

$350 PER FOOT—Lot 38x120, only two blocks of Kimball house, one block from the seventeen-story building that is now under construction on Edgewood ave. If you want a big, quick profit, buy this.

$550 PER FOOT—Peachtree corner lot, 100x200, with a fine home on it. You will see this lot sell for $1,000 per foot, shortly, if properly subdivided. Don't wait for the other fellow to make the money, buy this now.

$350 PER FOOT—Terminal district lot, 60x110. Here is a profit for you, sure. Adjoining property is much higher. This is not a chance, it is a profit quick as you buy it. Let us tell you about it.

MARTIN-OZBURN REALTY CO.

THIRD NATIONAL BANK BLDG. PHONES: IVY, 1276; ATLANTA, 208.

NORTH SIDE BUNGALOW

ON A PROMINENT RESIDENCE STREET of the north side, where values are steadily enhancing, a beautiful 7-room, furnace-heated bungalow. Living room, parlor, dining room, two bedrooms, bath, kitchen and large closets; hardwood flooring, elegant hardware and beautiful lighting fixtures. Laundry complete, and servant's room in basement. Delightfully located, on an east front lot, 50x190. Price only $8,000. No loan. Can make attractive terms.

WALDO, REDDING & OTIS

JOHN S. SCOTT, SALESMAN.

Grant Building. Phone Main 321.

NUTTING & REYNOLDS

IVY 1540. 1520 CANDLER BUILDING.

$12,500—Just off Peachtree street, in the most desirable section of the north side, a thoroughly modern, well-equipped and particularly attractive nine-room home. Steam heat, glass-enclosed sleeping porch, hardwood floors, double cemented garage, with repair pit; three servants' rooms and porcelain laundry. Lot has a frontage of 100 feet. No loan. Very attractive terms.

FOR SALE BY

GREENE REALTY COMPANY

$—DOLLARS—$
(IN THIS HOLE.)

240x254, fronting two streets, right on mile circle, just off main thoroughfare, with double-track, "pay-as-you-enter" cars. This lies below level of street, but there's profit in it at our price, only $3,250.00.

511 EMPIRE BLDG. PHONES 1599.
REAL ESTATE, RENTING, LOANS.

HIGH-CLASS NORTH SIDE BUNGALOW.

WE HAVE for sale a new bungalow which you should see to appreciate. It has spacious living and dining rooms, hardwood floors, beam ceilings; two bedrooms, both connecting with bathroom; well-arranged kitchen and pantry, etc.; located at 99 West Twelfth street, between West Peachtree and Spring streets. Price $5,500, on terms. For rent or for sale.

DUNSON & GAY, 409 Equitable Building.

THE HOUSE you build, buy or rent will not be a modern home unless it is wired for electricity.

FOR SALE—REAL ESTATE. FOR SALE—REAL ESTATE.

PEACHTREE STREET

THIS GREAT STREET has been in the lead from the beginning of Atlanta, and profits are sure to come as they have in the past.

Peachtree Street at $600 Per Front Foot

IN THE BLOCK with Georgian Terrace Hotel we can sell a lot fronting on Peachtree street at $600 per front foot. Easy terms can be arranged. A quick profit awaits the purchaser. See

W. L. & JOHN O. DuPREE

REAL ESTATE. 501-2 EMPIRE BLDG.
Bell Phone Main 3457. Atlanta 930.

JUST A MOMENT

IF YOU'RE looking for a home, examine a very attractive 6-room home, on a level, shaded corner lot, 100x200, at College Park, for only $3,500, $500 cash, terms. Water, lights, bath, garden, chicken yards and fruit.

EDWARD H. WALKER,

WALKER REAL ESTATE CO.

35 NORTH FORSYTH ST.

G. T. R. FRASER

"BUYS AND SELLS REAL ESTATE."

19 AUBURN AVE., Y. M. C. A. BLDG. BELL, IVY 1817.

TWO, ALMOST CENTRAL, CORNER LOTS,

40x117 EACH, one block from Elks' club, on Ellis street, with alley in center and 25-FOOT ALLEY IN REAR. $10,000 each, cash $2,500, balance terms.

ONE LOT, 91x60, in rear, facing 25-foot alley, for $5,000—less than $60 per foot for a big business lot, short time only.

INMAN PARK HOME

Up-to-date, with all city conveniences, and in one of the most delightful neighborhoods.

WILL EXCHANGE FOR

PURCHASE MONEY NOTES

VALUE $3,800.

ATLANTA DEVELOPMENT CO.,

609-13 THIRD NATIONAL BANK BLDG.

FULTON COUNTY HOME BUILDERS

THE SERVICE that we have to offer you is more than that of an ordinary builder. It is a combined service of artist, superintendent, financier, all in one office, under one management, so that the plan decided upon is constantly under one supervision from the time the building starts until it is completed.

This unusual service is offered by very few concerns. We will be pleased to have you talk over with us your building plans. All of our unusual equipment is at your service.

FULTON COUNTY HOME BUILDERS

E. C. CALLAWAY, President. J. W. WILLS, Secretary.
B. R. PADGETT, Jr., Supt. of Construction.
502-503 CANDLER BUILDING. PHONE, IVY 4674.

Rare Opportunity for Splendid New Six Room Cottage

WE HAVE just finished one of the best built modern 6-room cottages in Atlanta; every piece of material was selected with care and the work was done by day labor under our personal supervision; the lot is 52½x150; plenty room for garden; splendid neighborhood; near two car lines and close to new G. W. Adair school, and in midst of much building activity. The number is 20 Pearce avenue, near Stewart avenue; the house has nice mantels, pretty gas fixtures, porcelain bath, double floors, storm sheathing, and folding doors. Price has been reduced from $3,250.00 to $2,900.00. Will make terms to suit purchaser.

A. J. & H. F. WEST

218-219 ATLANTA NATIONAL BANK BUILDING.

WILL TRADE.

FOR GOOD unincumbered renting property, either north or south side lot, facing Peachtree road, on car line, short distance north of Peachtree creek, 175 feet frontage, 1,000 feet deep; lies well; considered to be in most valuable section, and will most assuredly enhance in value in near future.

FOR SALE.

A NINE-ROOM HOUSE, located on Ponce de Leon avenue; has every convenience; hardwood floors; the dining room is spacious and contains beautiful fixtures, with French doors and windows; the living room has beautiful fixtures and practically runs the entire length of the house. Will sell at a big bargain.

BROWN & STRAUSS

LOANS, PURCHASE MONEY NOTES, HOMES BUILT ON EASY TERMS.
202-3 CANDLER BUILDING. PHONE, IVY 3235.

ST. CHARLES AVENUE.

$6,750—8-ROOM HOUSE, sleeping porch, garden, chicken yard; located in the best block on St. Charles, one block from Ponce de Leon avenue. Modern, new and a bargain. Terms.

INMAN PARK.

$3,500—6-ROOM HOUSE, large lot; all improvements. Easy terms.

$3,000—5-ROOM HOUSE, same section, and also easy terms.

H. S. WILLINGHAM

(Successor to Gilmer & Willingham.)

6 WALTON ST. PHONE M. 3995, ATLANTA 2742.

FOR SALE—ACREAGE. FOR SALE—ACREAGE.

CLARKSTON ACREAGE

RIGHT AT STATION, new trolley and steam lines. About 100 acres, good frontage on two roads, fair improvements, and a splendid opportunity. Can be handled for $3,500. Balance on easy terms.

HURT & CONE

301 EMPIRE LIFE BLDG. PHONE MAIN 914.

An Extra Choice Apple Tract

187 ACRES between the Yonah Fruit Company's orchard and Cornelia. Yonah Fruit Company has the largest apple orchard in the state. This tract is one of the finest in Habersham county; lies well and right on the highest part of the ridge. Public road divides. Two four-room houses. About 60 acres in fine state of cultivation. See Mr. Christie at once about this bargain.

Georgia Home and Farm Company

114 CANDLER BLDG. IVY 5767.

LATEST REPORTS FROM ALL THE MARKETS

COTTON RALLIED TOWARD CLOSE

Better Weather Map Caused General Selling and Decline Early in Day.

New York, October 23.—Rather a better weather map than expected caused a deal of selling in the cotton market today, but the trade was reported to be buying on the decline, and last prices showed a recovery of several points, with the closing tone steady, net unchanged to 5 points lower.

The market opened steady at a decline of 1 to 4 points, under liquidation, which seemed to be inspired by the fact that the weather news failed to show as much frost in the south as suggested by the predictions of the previous day. Buying by trade interests and houses with foreign connections caused some irregularity after the call, but rallies were comparatively limited and following the western belt forecast for fair and warmer weather, the market again turned easier.

Trading was fairly active at the start, but became comparatively quiet after the close of Liverpool, while the market gradually eased off under local pressure and southern selling, until active months were from 8 to 10 points net lower. The eastern belt forecast for light frosts appeared to attract no special attention, but large trade interests were credited with buying on the decline, and the market in the later trading rallied 7 or 8 points from the lowest on this support, covering of shorts and reports of a steady southern spot situation.

Rumors of financial troubles ahead were circulating during the afternoon, and may have caused some of the selling from Wall street sources, but offerings were not heavy in the late trading and appeared to be readily absorbed.

Cotton spot closed quiet; middling uplands, 10.95; do. gulf, 11.25; sales, 100 bales.

New Orleans Cotton.

New Orleans, October 23.—Spot cotton steady, unchanged; middling, 10¾; sales on the spot, 1,245 bales; to arrive, 2,700; low ordinary, 7 13-16, nominal; ordinary, 8, nominal; good ordinary, 9 7-16; strict good ordinary, 9 13-16; low middling, 10⅛; strict low middling, 10½; middling, 10¾; strict middling, 10⅞; good middling, 11 1-16; strict good midling, 11¼; middling fair, 11 9-16, nominal; middling fair to fair, 11 15-16, nominal; fair, 12 5-16; receipts, 14,211; stock, 119,721.

Cotton futures opened steady, unchanged to 2 points down, compared with the last prices of yesterday. Cables were somewhat better than due, but the failure of frost to materialize in the western belt offset them. The forecast promised fair and warmer weather in the western belt and fair weather in the eastern belt, which stimulated selling after the call. At the end of the first half hour of business prices were 7 to 8 points under yesterday's close.

The market was dull and easy from the middle of the morning on and displayed no recuperative power. At the same time, bears were not aggressive and made no attempt to put pressure on the market. Both sides appeared to be waiting on the approaching ginners' figures from the census bureau. Late in the morning, rumors of a failure in Vienna and of a repulse of the Bulgarian forces by the Turks caused selling to increase moderately. At noon, prices were 9 to 10 points under yesterday's last quotations.

In the afternoon the market steadied up on the attempt of shorts to take profits.

At 2 o'clock prices were unchanged, compared with the final figures of yesterday.

Cotton futures steady at a noted decline of 1 to 3 points.

Liverpool Cotton.

Liverpool, October 23.—Spot cotton in good demand at 7 points advance; middling, 6.17d; sales, 10,000 bales, including 9,300 American; imports, 26,000 bales, including 25,000 American. Futures opened quiet and closed barely steady.

	Opening Range.	Close.	Prev. Close.
October	5.92½-5.92	5.87½	5.94
Oct.-Nov.	5.91 -5.95½	5.86	5.92½
Nov.-Dec.	5.84 -5.88	5.79	5.83½
Dec.-Jan.	5.84 -5.86½	5.70	5.85½
Jan.-Feb.	5.85 -5.88	5.80	5.87
Feb.-Mch.	5.87½-5.90½	5.81	5.88½
Mch.-Apr.	5.87½-5.92	5.82	5.89½
Apr.-May	5.90 -5.92½	5.85	5.00½
May-June	590 -5.91½	5.83½	5.91½
June-July	5.90	5.83½	5.91½
July-Aug.	5.89½-5.91	5.83	......

Cotton Region Bulletin.

For the 24 hours ending at 8 a. m. 75th meridian time, October 23, 1912.

STATIONS OF ATLANTA DISTRICT.	Temperature. Max. x	Temperature. Min. xx	Rainfall, inches and hundredths
ATLANTA, clear	64	44	.00
Columbus, cloudy	72	58	.00
Gainesville, pt. cloudy	65	46	.00
Greenville, clear	65	55	.00
Griffin, clear	65	48	.00
a Macon, cloudy	69	60	.00
Monticello, clear	66	53	.00
Rome, clear	66	43	.08
Spartanburg, clear	65	46	.00
Toccoa, clear	66	49	.00
West Point, clear	67	50	.00

Light Frost.

Sherman, Texas, 44 degrees.

Heavy Frost.

Tennessee—Bolivar, 36 degrees; Dyersburg, 40 degrees.

Killing Frost.

Oklahoma—Chandler, 30 degrees; Shawnee, 30 degrees; Stillwater, 31 degrees; Tulsa, 32 degrees; Marlow, 33 degrees; Holdenville, 34 degrees; Weatherford, 35 degrees.

Arkansas—Bentonville, 31 degrees.

Heavy Rains.

North Carolina—Raleigh, 1.20.
Tennessee—Milan, 120.
Texas—Brownsville, 2.00.
Alabama—Mobile, 1.10.
Mississippi—Okolona, 1.40.

CENTRAL STATION.	Number of stations in district	District Averages. Temp'ture. Max. x	Min. xx	Rainfall, inches and hundredths
Wilmington	10	72	62	.50
Charleston	5	74	64	.20
Augusta	11	68	58	.00
Savannah	18	76	62	.00
ATLANTA	14	66	50	.00
Montgomery	14	70	48	.10
Mobile	12	74	46	.60
Memphis	15	66	38	.60
Vicksburg	14	78	44	.50
New Orleans	16	80	46	.00
Little Rock	18	68	38	.40
Houston	50	68	46	2.00
Oklahoma	11	62	34	.00

a-Minimum temperatures are for 12-hour period ending at 8 a. m. this date. b-Received late, not included in averages. x-Highest yesterday. xx-Lowest for 24 hours ending 8 a. m. 75th meridian time.

NOTE—The average highest and lowest temperatures are made up at each center from the actual number of reports received, and the average precipitation from the number of stations reporting 0.10 inch or more. The "state of weather" is that prevailing at time of observation.

Remarks.

Scattered showers have occurred in Alabama, Mississippi, Tennessee, and in the coast districts of the Carolinas. Temperatures are much lower in the western and central portions of the belt.

C. F. von HERRMANN,
Section Director, Weather Bureau.

Sugar and Molasses.

New York, October 23.—Raw sugar quiet; Muscovado, 89 test, 3.61; centrifugal, 96 test, 4.11; molasses, 89 test, 3.36. Molasses steady.

Stopped Short.

(From Judge.)

First Fan—"I see that Throwem, who pitched thirty consecutive winning games, has written a baseball story and is figuring in motion pictures."

Second Fan—"Yep; but he hasn't won another game since."

London has about 9,000 milk shops and about the same number of public houses.

WHEAT EXPORTS SENT PRICES UP

Market Closed Firm and Five-Eighths to One and One-Eight Cents Higher.

Chicago, October 23.—Big exports of wheat today heightened bullish sentiment, due to the Turkish war. In consequence there was a firm close, with prices 5-8@3-4 to 1@1 1-8c above last night. Corn finished 1-8@1-4 to 3-4c up, oats made a gain of 1-4@3-8 and provisions unchanged to 20c advance.

Strength developed slowly in wheat. Hesitancy resulted because of signs that fear of a Dardanelles blockade was not shared by the grain trade of Europe. Speculators seemed disposed, however, to favor an advance and to ignore the heavy movement of spring wheat as having been already discounted. Rumors of financial trouble at more than one European capital served, too, as evidence that effects of the war would be widespread. When word came that more than a hundred boatloads of wheat had been taken for export the upward movement of prices began in earnest. December ranged from 92 7-8 to 94@94 1-8, with last sales up 1c net, at 93 7-8@94.

Corn received support chiefly on account of the wheat bulge. Primary receipts were light, but the fine weather promised an increased movement. December fluctuated between 53 1-4@53 3-8 and 53 5-8, closing firm at 53 5-8, a rise of 1-4 cent over last night. Cash grades were neglected. No. 2 yellow 64 1-4@64 3-4.

Revival of export demand put backbone into oats. December swung from 32 1-4 to 32 7-8 and closed 3-8@1-2c up at 32 5-8@32 3-4.

Covering by a prominent short lifted the provision market. Grain strength helped. January pork led the advance and scored a jump of 20c.

CHICAGO QUOTATIONS.

The following were the quotations of Chicago exchange today:

Articles.	Open.	High.	Low.	Close.	Prev. Close.
WHEAT—					
Dec.	.93	.94	.92⅞	.93⅞	.92⅞
May	.97½	.98½	.97½	.98⅜	.97½
July	.94½	.95	.94⅜	.95	.94¼
CORN—					
Oct.	.64	.64½	.64	.64½	.63¾
Dec.	.53⅜	.53⅝	.53¼	.53⅝	.53⅜
May	.52½	.52⅞	.52½	.52¾	.52½
July	.52⅜	.52⅞	.52⅜	.52⅞	.52⅝
OATS—					
Dec.	.32¼	.32⅞	.32¼	.32⅝	.32¼
May	.34⅜	.34⅝	.34⅜	.34⅝	.34⅜
July	.34⅜	.34⅝	.34¼	.34⅝	.34¼
PORK—					
Jan.	19.00	19.30	19.00	19.25	19.05
May	18.65	18.95	18.65	18.87	18.70
LARD—					
Oct.	11.17	11.30	11.17	11.30	11.25
Jan.	10.77	10.97	10.77	11.07	10.80
May	10.30	10.47	10.30	10.40	10.30
SIDES—					
Oct.	10.60	10.72	10.60	10.60	10.62
Jan.	10.12	10.30	10.12	10.27	10.15
May	9.85	10.10	9.85	10.05	9.87

RECEIPTS IN CHICAGO.

	Today.	Est. Tomorrow
Wheat, cars	119	69
Corn, cars	156	127
Oats, cars	447	380
Hogs, head	32,000	22,000

PRIMARY MOVEMENT.

Wheat: Receipts, 886,000, against 901,000 last year. Corn, 381,000, against 515,000 last year.

Shipments: Wheat, 1,826,000, against 862,000 last year. Corn, 277,000, against 340,000 last year.

Grain.

Chicago, October 23.—Cash grain: Wheat, No. 2 red, $1.06@1.09¾; No. 2 hard, 94@96; No. 1 northern, 94@95; No. 2 do., 90@93½; No. 2 spring, 90@93; velvet chaff, 86@92½; durum, 86@92. Corn, No. 2, 64½@64¾; No. 2 white, 64½@64¾; No. 2 yellow, 64½@64¾. Oats, No. 2, white, 34½@36; standard, 33½@34½. No. 2 rye, 68@69. Barley, 48@74. Timothy seed, $3.00@4.00. Clover seed, $13.00@18.00.

St. Louis, October 23.—Cash wheat, No. 2 red, $1.10@1.12; No. 2 hard, 93½@95½. Corn, No. 2, 64½; No. 2 white, 65. Oats, No. 2, 33½; No. 2 white, 34½.

Close: Futures—Wheat, December, 94⅞; May, 95⅞. Corn, December, 50⅜@50½; May, 51¾. Oats, December, 32½@32⅝; May, 34⅝.

Kansas City, October 23.—Cash wheat, No. 2 hard, 87½@91½; No. 3, 87½@90½; No. 2 red, $1.04@1.07; No. 3, 99½@$1.05½. Corn, No. 2 mixed, old, 62; new, 58; No. 3 old, 60; new, 57½; No. 2 white, old, 63; new, 62; No. 3 old, 61@62; new, 60. Oats, No. 2 white, 34@35; No. 2 mixed, 32¾@35¼.

Close: Futures—Wheat, December, 87¾; May, 92⅞. Corn, December, 49¼; May, 39⅜; July, 49⅜@48⅞. Oats, December, 32⅞; May, 35.

New York, October 23.—Wheat, spot firm; No. 2 red, $1.06½, elevator and $1.06, f.o.b. afloat; No. 1 northern Duluth, $1.00½, f.o.b. afloat. Futures closed ⅞@1¼ net higher; December, $1.00⅝; May, $1.05. Receipts, 117,600; shipments, 39,873. Corn, spot firm; export, 59½, f.o.b. afloat, December to March. Receipts, 9,000; shipments, 18,025. Oats, spot firm; No. 3, 36@39½; No. 4, 37½@38½; natural white, 37@39½; white clipped, 38@41½.

Cotton Seed Oil.

New York, October 23.—Cotton seed oil was easy for October, under liquidation, while later months were steady on buying for western account and scattered covering by local shorts on the firmness in hog products. Selling was professional in character. October closed 6 points lower and other deliveries unchanged to 2 points net higher.

Prime crude, 4.74@4.80; do. summer, 5.99@6.15; October, 5.98; November, 5.90; December, 5.91; February, 5.93; March, 6.01; April, 6.03; May, 6.07; prime winter yellow, 6.50@8.90; do. summer white, 6@7.

	Opening.	Closing.
October	6.04@6.06	6.05@6.02
November	5.90@5.92	5.90@5.92
December	5.91@5.92	5.91@5.93
January	5.91@5.92	5.91@5.93
February	5.93@5.96	5.93@5.96
March	6.01@6.02	6.01@6.03
April	6.02@6.06	6.03@6.06
May	6.06@6.08	6.07@6.08

Sales, 12,900 barrels.

Comparative Port Receipts.

Following were net receipts at the ports on Wednesday, October 23, compared with those on the corresponding day last year:

	1912.	1911.
New Orleans	14,211	8,965
Galveston	24,278	25,860
Mobile	2,537	1,913
Savannah	11,472	1,063
Charleston	2,113	3,035
Wilmington	4,726	3,162
Norfolk	4,949	4,811
Boston	91	341
Port Arthur	619	
Philadelphia	2	......
Texas City	4,312	......
Pacific coast	....	1,045
Various	....	6,054
Totals	69,310	70,299

INTERIOR MOVEMENT

	1912.	1911.
Houston	20,352	14,611
Augusta	2,229	5,450
Memphis	5,951	6,907
St. Louis	1,172	7,207
Cincinnati	....	384
Little Rock	2,395	1,612
Totals	32,105	36,191

Hubbard Bros. & Co.

New York, October 23.—A light frost in the northern portion of the Mississippi valley, with killing frosts in a limited area in Oklahoma, was not thought to bear out the predictions of the government. Therefore, while Liverpool was higher than expected, large orders to sell were sent there by arbitrage dealers and the cotton bought in. Here this demand was principally supplied by the local traders, who thought the market would decline on the prospect of warmer weather following this cold wave. It did decline some 10 points from yesterday, but there was very little hedge selling from the south against cotton, so that in the last few minutes a demand from Wall street houses, to cover, found no sellers. At the close, which was steady, the market was 3 points lower than last evening. Liverpool was affected by a fear of financial trouble in Vienna.

Liverpool is expected to open 2½ to 3 points higher in the morning.

Gibert & Clay.

New York, October 23.—Heavy selling for Wall street account early today brought about a decline of 10 points, notwithstanding liberal buying for trade account. However, this character of demand finally made itself felt later in the day, when prices recovered their loss, under scattered buying through commission houses. While the selling during the morning was probably due, in part, to the absence of frost in the cotton belt, the unsettled financial markets, no doubt, occasioned a good part of it.

SPOT COTTON MARKET.

MARKETS—	Tone.	Middling.	Net Receipts.	Gross Receipts.	Sales.	Stock.
Atlanta	Quiet	10 13-16	.....	.....	.....	....
Galveston	Steady	11	24,278	24,278	1,950	332,000
New Orleans	Quiet	10¾	14,211	14,662	3,94	119,721
Mobile	.....	.....	2,537	2,537	.....	40,543
Savannah	Quiet	15¾	11,472	11,472	3,647	154,582
Charleston	Steady	10 9-16	2,113	2,113	.....	56,940
Wilmington	Steady	10¼	4,726	4,726	.....	33,497
Norfolk	Nominal	10 11-16	4,949	4,949	1,202	41,468
Baltimore	Nominal	10⅞	.....	.....	.....	5,960
New York	Quiet	10.95	.....	10,887	100	125,022
Boston	Steady	10.95	91	4,662	.....	10,629
Philadelphia	Steady	11.20	2	2	.....	8,580
Texas City	.....	.....	4,312	4,312	.....	73,989
Port Arthur			619	619	.....	....
Brunswick			.....	.....	.....	13,764
Aransas Pass			.....	.....	.....	840
Jacksonville			.....	.....	.....	753
Total today			69,310	.....	.....	1,018,288
do. 4 days			323,154	.....	.....	....
do. since September 1			2,650,553	.....	.....	....

Exports—To Great Britain, from Galveston, 12,946; from Boston, 1,700. Total, 14,646.

To France—From Port Arthur, 619. Total, 619.

To Continent—From Galveston, 16,676; from New Orleans, 3,515; from Savannah, 11,462. Total, 31,553.

Coastwise—Galveston, 2,667; Mobile, 687; Savannah, 2,546; Charleston, 273; Wilmington, 10; Norfolk, 3,351; New York, 7,714; Texas City, 149.

INTERIOR MOVEMENT.

MARKETS—	Tone.	Middling.	Net Receipts.	Gross Receipts.	Shipments.	Sales.	Stock.
Houston	Steady	10 15-16	20,352	20,352	21,064	2,950	106,117
Augusta	Steady	10 13-16	2,229	2,530	1,873	1,164	52,621
Memphis	Quiet	11	5,957	6,802	2,475	3,500	67,815
St. Louis	Quiet	11⅛	1,172	5,615	4,651	120	5,185
Cincinnati			.....	.....	.....	.....	17,409
Little Rock	Steady	10¾	2,395	2,365	1,281	.....	31,376
Totals today			32,105	37,694	31,344	7,734	280,523

RANGE IN COTTON OPTIONS.

RANGE IN NEW YORK COTTON.

	Open	High	Low	Last Sale	Close	Prev. Close
Oct.	10.30	10.24	10.20	10.23	10.25-29	10.30-32
Nov.	10.30	10.30	10.30	10.30	10.25-29	10.30-32
Dec.	10.49	10.51	10.41	10.49	10.48-50	10.51-52
Jan.	10.49	10.53	10.42	10.50	10.50	10.53-54
Feb.	10.59	10.58	10.58	10.58	10.58-60	10.61-62
Mch.	10.65	10.71	10.59	10.67	10.67-68	10.69-70
May	10.71	10.77	10.64	10.72	10.72-73	10.73-75
June	10.74	10.74	10.74	10.74	10.74-76	10.75-77
July	10.76	10.79	10.70	10.78	10.77-78	10.78-79
Aug.	.....	.....	.....	.....	10.72-74	10.73-74
Sept.	10.60	10.60	10.60	10.60	10.65-66	10.65-67

Closed steady.

RANGE IN NEW ORLEANS COTTON.

	Open	High	Low	Last Sale	Close	Prev. Close
Oct.	10.85	10.82	10.73	10.73	10.80-82	10.83-85
Nov.	10.70	10.70	10.70	10.70	10.73-75	10.71-72
Dec.	10.73	10.74	10.64	10.72	10.72-73	10.74-75
Jan.	10.76	10.76	10.67	10.75	10.74-75	10.76-77
Feb.	.....	.....	.....	.....	10.77-79	10.78-80
Mch.	10.90	10.92	10.83	10.91	10.91-92	10.92
April	.....	.....	.....	.....	10.93-95	10.93-95
May	11.02	11.03	10.94	11.01	11.01-02	11.03-04
June	.....	.....	.....	.....	11.04-06	11.03-04
July	11.12	11.08	11.05	11.06	11.12-14	11.13-15

Closed steady.

BONDS

U. S. ref. 2s, registered	101
do. ref. 2s, coupon	101
do. 3s, registered	102½
do. 3s, coupon	102½
do. 4s, registered	113¾
do. 4s coupon	113¾
Allis-Chalmers 1st 5s	61
American Agricultural 5s	101¼
American Tel. and Tel. cv. 4s	113
American Tobacco 6s, ofd	121½
Armour & Co. 4½s, bid	91¼
Atchison gen. 4s	97¾
do. cv. 4s (1960)	105
do. cv. 5s	107½
Atlantic Coast Line 1st 4s, bid	94¾
Baltimore and Ohio 4s	97¼
do. 3½s, bid	91¾
Brooklyn Transit cv. 4s	90½
Central of Georgia 5s	107½
Central Leather 5s	95½
Chesapeake and Ohio 4½s	99½
do. conv. 4½s	93⅜
Chicago and Alton 3½s	65½
Chicago, B. and Quincy joint 4s	95½
do. gen. 4s	95⅝
Chicago, Mil. and St. P. cv. 4½s	105⅞
Chicago, R. I. and P. R. R. col. 4s	68¾
do. rfg. 4s	87⅜
Colorado and S. ref. and ext. 4½s, bid	94⅛
Delaware and Hudson cv. 4s	97¾
Denver and Rio Grande ref. 5s, bid	82½
Distillers 5s	73
Erie prior lien 4s, bid	86¼
do. gen. 4s	76⅝
do. cv. 4s, series B	77½
Illinois Central 1st ref. 4s	94
Interborough Met. 4½s	81⅜
Inter. Merc. Marine 4½s	65¼
Japan 4½s	91⅞
Kansas City Southern ref. 5s, bid	97¾
Lake Shore deb. 4s (1931)	92⅞
Louisville and Nashville un. 4s, bid	97⅝
Missouri, Kansas and Texas 1st 4s	93
do. gen. 4½s, bid	85¾
Missouri Pacific 4s, bid	71¾
do. conv. 5s	87⅞
National Rys. of Mexico 4½s, ofd	89
New York Central gen. 3½s, bid	86
do. deb. 4s	92⅛
N. Y., N. H. and Hartford cv. 3½s	90
Norfolk and Western 1st con. 4s, bid	96¾
do. cv. 4s	115
Northern Pacific 4s	98¾
do. 3s, bid	69
Oregon Short Line rfdg. 4s	72¼
Penn. cv. 3½s (1915)	96⅞
do. con. 4s, bid	101¾
Reading gen. 4s	96¾
St. Louis and San Francisco fg. 4s	77
do. gen. 5s	83½
St. Louis Southwestern con. 4s, bid	80
Seaboard Air Line adj. 5s	75¼
Southern Pacific col. 4s	88⅜
do. cv. 4s	93¾
do. 1st ref. 4s	93⅜
Southern Railway 5s	106¼
do. gen. 4s	78½
Union Pacific 4s, bid	100
do. cv. 4s	102½
do. 1st and ref. 4s	95½
United States Rubber 6s	103½
United States Steel 2nd 5s	101¾
Virginia-Carolina Chemical 5s	98
Wabash 1st and ext. 4s	67
Western Maryland 4s	85¾
Westinghouse Electric cv. 5s, bid	94¾
Wisconsin Central 4s, bid	92

Naval Stores.

Savannah, Ga., October 23.—Turpentine firm at 38½@39; sales, 724; receipts, 637; shipments, 954; stock, 33,429. Rosin firm; sales, 1,943; receipts, 2,613; shipments, 663; stock, 105,381. B, $6.25; D, $6.30; E, $6.35; F, G, H and I, $6.40; K, $6.45; M, $6.85; N, $7.65; window glass, $8.25; water white, $8.50.

Jacksonville, Fla., October 23.—Turpentine firm; sales of 399 cases at 38½@38¾. Rosin firm; sales, 1,496. B, $6.15@6.30; D, $6.20@6.30; E, $6.25@6.35; F, G, H and I, $6.30@6.40; K, $6.50; M, $6.80; N, $7.70; window glass, $8.25; water white, $8.40.

Charleston, S. C., October 23.—Turpentine firm at 38½. Rosin firm; B, $6.27½; D, $6.32½; E, $6.37½; F, G, H and I, $6.47½; K, $6.50; M, $6.85; N, $7.65; window glass, $8.25; water white, $8.50.

Local Stocks and Bonds.

A. & W. P. R. R.	150	152
Atlanta National Bank	325	330
Atlantic Ice & Coal Corporation	100	101
Atlantic Ice & Coal Corp., pfd	90	92
Atlanta Brewing & Ice Co.	175	200
Atlanta Trust Co.	117	120
Central Bank and Trust Corp.	145	148
Augusta & Savannah Ry.	105	108
Decatur Street Bank	100	110
Exposition Cotton Mills	160	165
Fourth National Bank	264	266
Fulton National Bank	130	133
Ga. Ry. and Elec. Co. stamped	124	126
Ga. Ry. & Power Co. 1st pfd.	83	86
Ga. Ry. & Power Co., 2nd pfd.	[illegible]	[illegible]
Ga. Ry. & Power, common	27	28
Empire Cotton Oil com.	[illegible]	[illegible]
Lowry National Bank	249	252
Realty Trust Co.	102	107
Southern Ice Co. (Nashville) com.	67	69
Southern Ice Co (Nashville), pfd.	82½	84
Southwestern of Georgia	109	111
Trust Company of Georgia	251	252
Third National Bank	235	240

BONDS.

	Bid.	Asked.
Atlanta 4½s, 1922	...	106½
Atl. Ice & Coal Corp. 6s, 1920	93	94
Ga. Ry. & Elec. Co. 1st ref. 5s	99	100
A., B. & A. 1st 5s	60	62
Georgia Midland 1st 5s	60	62
5s, 1932	104	106
Atlanta Consolidated 5s	104	106
Atlanta City 5½s, 1931	91	92
Southern Bell 5s	95	100
Ga. Ry. & Elec. Co consol 5s	102	104

Grain Production.

Washington, October 23.—Cablegrams to the department of agriculture from the international institute of agriculture at Rome give the total wheat production of 24 principal producing countries at 3,257,000,000 bushels, 7.2 percent more than they produced last year. Barley, 1,279,000,000 in 23 countries, 5.2 per cent more than last year. Oats, 4,084,000 in 22 countries; 20.7 per cent more than last year. Corn, 2,620,000,000 in 12 counties, 16.4 per cent more than last year. All calculations include the United States.

Treasury Statement.

Washington, October 23.—The condition of the United States treasury at the beginning of business today was:

Working balance, $88,471,837.

In banks and Philippine treasury, $30,727,192.

Total of general fund, $145,171,077.

Receipts yesterday, $2,545,298.

Disbursements were $3,390,579.

The deficit this year is $7,201,675, as against a deficit of $21,360,847 last year.

The figures for receipts, disbursements and deficit exclude Panama canal and public debt transactions.

STOCKS

	High.	Low.	Close.	Prev. Close.
Amal. Copper	88	85⅝	86¼	88
Am. Agricultural	58½	58½	58½	58½
Am. Beet Sugar	70⅝	68¾	70	70⅝
Am. Can	44¼	41¾	42⅝	44¼
do. pfd.	122½	121	122½	122¾
Am. Car and Foundry	60¾	59⅝	59¾	61
Am. Cotton Goods	58	56¾	57½	57⅝
Am. Ice Securities	20⅝	19⅝	19½	20⅝
Am. Linseed	16¼	15¼	15½	16¼
Am. Locomotive	43⅞	42⅞	42¾	43
Am. Smelting and Refining	85¼	82⅞	83½	84⅝
do. pfd.	107⅞	107⅛	107	107¼
Am. Sugar Refining	125¾	125½	124⅞	125½
Am. Tel. and Tel.	143½	143	143	143⅜
Am. Tobacco	279	276½	276	279
Anaconda Mining Co.	44⅛	42¾	43⅜	44⅛
Atchison	108⅜	107¾	108	108⅝
do. pfd.	102	102	101⅞	102⅛
Atlantic Coast Line	140	139⅝	139½	139¾
B. and O.	106⅛	105½	105¾	105⅞
Bethlehem Steel	47½	45	46	47⅛
B. R. T.	90½	89½	89¾	90¼
Canadian Pacific	264	259	261¾	268½
Central Leather	33⅛	31½	32¼	32½
Chesapeake and Ohio	82	81	81⅝	81⅝
Chicago Great Western	18½	18	18	18⅛
Chicago, Mil. and St. Paul	110⅝	109	109⅝	110¼
Chicago and N. W.	140¾	139⅜	139¼	140
Colorado Fuel and Iron	39½	37½	38⅛	39½
Consolidated Gas	144¾	143	143¾	144⅜
Corn Products	20¼	19	19⅜	20
Delaware and Hudson	....	....	168	168
Denver and Rio Grande	21⅜	21⅜	21	21
do. pfd.	39	38½	38	38
Distillers' Securities	29¾	29⅛	29¼	29¾
Erie	35	34⅛	34⅜	35⅛
do. 1st pfd.	52½	51½	52	52⅝
do. 2d pfd.	43½	43	43	43½
General Electric	181¾	180½	180½	181¾
Great Northern pfd.	137⅝	135¾	136½	137½
Great Northern Ore Certificates	47½	46¾	46½	47⅝
Illinois Central	128½	128½	127½	129½
Interborough-Met.	20½	19¾	20	20¼
do. pfd.	65⅛	63¾	64	64½
Inter. Harvester	121½	121	121	121½
Inter. Marine pfd.	18¾	18¾	18½	18½
Inter. Paper	16⅝	15⅞	16	16½
Inter. Pump	....	....	27¼	27½
Kansas City Southern	28½	28	28¼	28½
Laclede Gas	....	....	105¾	105½
Lehigh Valley	175¼	172	173¾	175¼
L. and N.	158¼	158⅛	158¼	159
Minn., St. P. and Sault Ste. Marie	142	139⅞	140½	141¾
Mo., Kan. and Texas	28¼	27¾	28¼	28
Missouri Pacific	44⅛	42½	43	43¾
National Biscuit	131	131	131	131
National Lead	65	64	64½	64¾
Nat'l Rys. of Mexico 2d pfd.	26½	26½	26	26½
New York Central	114⅜	113½	113½	114½
Western	36¼	35¾	35⅝	35¾
North American	84	83¼	83¼	83½
Northern Pacific	125½	123¼	124	124⅜
Pacific Mail	33	32⅝	32½	33¼
Pennsylvania	124⅜	123¾	123⅞	124¼
People's Gas	120	119	119¼	119½
New York, Ontario and St. Louis	107¼	107	104	107¼
Pittsburg Coal	25⅝	24¾	24⅞	25⅛
Pressed Steel Car	38¼	38¼	38½	39
Pullman Palace Car	168	168	167½	169
Reading	173⅞	170⅝	171½	173⅝
Republic Iron and Steel	32¾	31	32¼	32¾
do. pfd.	92½	91¾	91¾	92
Rock Island Co.	26⅝	25½	25⅞	26½
do. pfd.	52¼	51¾	52⅛	53⅝
St. Louis and San Fran. 2d pfd.	....	....	35½	35½
Seaboard Air Line	18¾	18¾	18⅝	18⅞
do. pfd.	48¼	48¼	48¼	48¼
Sloss-Sheffield Steel and Iron	....	....	55	55
Southern Pacific	110	109⅛	109¼	109¾
Southern Railway	29	28½	28¾	29¼
do. pfd.	81¼	80¼	80½	81¼
Tennessee Copper	43	41¾	41¾	42¼
Texas and Pacific	24½	24¼	24¼	24½
Union Pacific	171¼	168⅝	169⅜	170⅝
do. pfd.	89¼	89¼	89	89
U. S. Realty	82¼	82¼	80¾	82¼
U. S. Rubber	52	51	51	51¾
U. S. Steel	77¾	75½	76¼	77⅝
do. pfd.	114¼	112¾	113½	114
Utah Copper	63⅞	62½	63	63⅝
Va.-Car. Chemical	48¼	47¼	47	48¼
Wabash	4⅜	4⅜	4¼	4¼
do. pfd.	....	....	13½	13⅞
Western Maryland	55½	55½	55	55½
Western Union	80¼	79⅞	79½	80
Westinghouse Electric	83½	82½	83	83½
Wheeling and Lake E.	9½	9	9	9

Total sales for day, 844,200 shares.

Stocks recording sales of 10,000 and more shares were.

Amalgamated Copper	61,900
American Can	27,200
American Smelting	15,800
Atchison	10,400
Canadian Pacific	22,000
Corn Products	10,900
Lehigh Valley	18,200
Reading	162,000
Union Pacific	60,800
United States Steel	187,500

London Stock Market.

London, October 23.—American securities opened slightly higher here today, but later eased off on light offerings, which Wall street was not keen to absorb. The market closed dull.

Consols for money, 73¼; for account, 73 3-16.
Illinois Central, 133.
Louisville and Nashville, 163¼.
Southern Railway, 29⅝.
Southern Railway preferred, 83¼.
Bar silver firm at 29 3-16d per ounce.
Money, 3@3¼ per cent. Discount in open market for short bills, 4½ per cent; for three months' bills, 4⅝.

Country Produce.

Chicago, October 23.—Butter steady; creameries, 24½@29; dairies, 22½@27. Eggs steady; receipts, 2,989 cases; at mark, cases included, 19@20; ordinary firsts, 21; firsts, 24. Cheese unsettled; daisies, 17½@17¾; twins, 16⅝@17; young Americas, 17¼@17½; long horns, 17@17¼. Potatoes steady; receipts, 60 cars; Michigans, 40@42; Minnesotas, 39@40; Wisconsin, 35@40. Poultry unsettled; turkeys, 18¼; chickens, 11; springs, 13. Veal steady, 9@14.

Kansas City, October 23.—Butter and eggs unchanged.

New York, October 23.—Butter steady, unchanged; receipts, 7,852 tubs. Cheese easier; receipts, 2,155 boxes; state, whole milk, colored, average fancy, 17¼@17½. Eggs steady, unchanged; receipts, 10,000 cases.

Rice.

New Orleans, October 23.—Rough rice showed a better feeling and clean rice was quiet and steady today. Receipts: Rough, 2,886; millers, 1,576; clean, none. Sales: Rough, 688 Honduras at 2.50@3.76; 1,103 Japan at 2.75@3.75; clean, 2,850, 2⅞@4⅜; 1,752 Japan at 3@3⅝. Quotations: Rough, nominal; clean, Honduras at 4@5; Japan at 3⅝@4.

SELLING ORDERS FOR OUR STOCKS

Foreign Holders Caused Precipitate Decline in Prices. Slight Rally Last Hour.

New York, October 23.—The local stock market was put to another severe test today by recurrent waves of foreign liquidation. The movement gathered its greatest momentum during the noon hour, when an avalanche of selling orders from various European points resulted in a series of precipitate declines.

Canadian Pacific was the weakest of the high grade issues, declining over 4 points and giving color to rumors of enforced liquidation by Berlin and Vienna. In fact, it was understood the Austrian capital was the scene of some financial unsettlement, but private cables received here late in the day declared that the embarrassment was hardly more than local.

The opening here was not altogether reassuring, a majority of the better known stocks recording slight losses. The only noted exceptions were Chino Copper and Chino convertible bonds, these issues ascending to new high records on rumors that the stock is soon to be put on a dividend basis. Another incident of the early session, interesting because of its bearing upon steel trade conditions, was the announcement that dividends had been resumed on the preferred stock of the Republic Iron and Steel company, which early in the year suspended payment because of the unfavorable outlook.

In the final hour prices recovered in part from the low level, but the market's undertone indicated feverishness and uncertainty with dealings in restricted volume.

The unfavorable condition of the local banks was shown in the hardening of time loans, 6 per cent being asked for 90-day accommodations and four months' money advanced 1-4 per cent. Call money held around 5 per cent with some concessions at the close.

Bonds turned heavy with stocks after early steadiness. Total sales, par value, were $1,800,000. United States bonds were unchanged on call.

ATLANTA LIVE STOCK MARKET

(W. H. White, Jr., of the White Privision Company.)

Quotations based on actual purchases during the current week.

Good to choice steers, 1,000 to 1,200 pounds, $5.50 to $6.00.

Good steers, 800 to 1,000 pounds, $5.00 to $5.25.

Medium to good steers, 700 to 850 pounds, $4.25 to $4.75.

Good to choice beef cows, 800 to 900 pounds, $4.00 to $4.50.

Medium to good beef cows, 700 to 800 pounds, $3.50 to $4.00.

Good to choice heifers, 750 to 850 pounds, $4.00 to $4.50.

Medium to good heifers, 650 to 750 pounds, $3.50 to $4.25.

The above represents ruling prices of good quality beef cattle. Inferior grades and dairy types, selling lower.

Medium to good steers, if fat, 700 to 800 pounds, $3.75 to $4.25.

Medium to common cows, if fat, 700 to 800 pounds, $3.25 to $4.00.

Mixed common, 600 to 800 pounds, $3.00 to $3.50.

Good butcher bulls, $3.00 to $3.75.

Good to choice Tennessee lambs, 60 to 80 pounds, $5.00 to $5.50.

Common lambs and yearlings, $2.50 to $4.00.

Sheep, range, $2.00 to $4.00.

Prime hogs, 160 to 20 0average, $8.75 to $9.25.

Good butcher hogs, 140 to 160 average, $8.50 to $8.75.

Good butcher pigs, 100 to 140 average, $8.00 to $8.25.

Light pigs 80 to 100 average, $7.00 to $7.75.

Light pigs, 80 to 100 average, $7.00 to $7.75.

Heavy rough hogs, 200 to 250 average, $7.50 to $8.50.

Above quotations apply to corn-fed hogs. Mast and peanut fattened hogs 1 to 1½ cents lower.

Cattle receipts nominal with a better selection of steers than usual. Several loads of good, fleshy butcher cattle with quite a good many good grade heifers were among the week's receipts, which sold promptly at prevailing quotations to a shade higher on the best. Sow stuff in good flesh is in good demand, while the lower grades are a slow sale, at lower prices.

Several loads of feeders were received this week, which met with a good demand and quick sale. Quite a good many feeders were on through billings to near-by points, although the movements of feeders are considered light for the season and the present indications point to a short supply owing to the advances in Tennessee and other sections where feeders are obtained.

Quotations on cotton seed meal and hulls are reasonable and it is expected that stock men securing a good grade of feeding steers will do well with them this season.

Sheep and lamb receipts irregular and quality uneven and mixed—market is stronger on best grades of lambs, slow on common kinds.

Hog market continues strong with liberal supply—quality of this week's run has been the best of the season, and extreme high prices for all fresh pork cuts has improved the demand for light butcher pigs.

Live Stock.

St. Louis, October 23.—Cattle—Receipts, 3,000, including 800 Texans; steady; native, $5.50@10.80; Texas and Indian steers, $5.00@7.00; cows and heifers, $3.25@5.25; calves in carload lots, $5.00@6.50.

Hogs—Receipts, 10,000; market 15@25 cents lower; pigs and lights, $7.50@8.75; mixed and butchers, $8.20@8.75; good heavy, $8.50@8.75.

Sheep—Receipts, 2,500; steady; native muttons, $4.10@4.35; lambs, $5.50@7.25.

Kansas City, October 23.—Cattle—Receipts, 11,000, including 1,500 southerns; market steady; native steers, $6.75@10.75; southern steers, $4.25@6.00; southern cows and heifers, $3.25@5.25.

Hogs—Receipts, 1,200; market 15 cents lower; bulk of sales, $8.10@8.40; heavy, $8.35@8.45; packers and butchers, $8.20@8.40; light, $8.00@8.30; pigs, $6.00@7.25.

Sheep—Receipts, 15,00; market steady¼ muttons, $3.50@4.80; lambs, $6.00@7.30; range wethers and yearlings, $4.00@5.50; range ewes, $2.50@4.00.

Louisville, October 23.—Cattle—Receipts, 750, quiet; good to choice steady; medium dull; strong demand for canners and cutters; range, $2.00 to $8.75.

Hogs—Receipts, 3,700; weak and steady to lower; range, $4.50 to $8.50.

Sheep and Lambs—Receipts, 250; lambs, 5½ cents down; sheep, 3 cents down.

Metals.

New York, October 23.—Copper quiet; standard spot, $17.00, bid; November, $17.00@17.29; December, $17.00@17.25; electrolytic, $17.62½@17.87; lake, $17.62@17.87; casting, $17.25@17.37.

Tin dull; spot and November, $50.00@50.50.

Lead quiet at $5.05@5.15.

Spelter quiet at $7.50@7.60.

Antimony steady; Cookson's $10.50.

Iron firm and unchanged.

Copper arrivals at New York today, 250 tons. Exports this month, 17,457 tons. London, copper easy; spot, £75 17s 6d; futures, £76 10s.

London, tin easy; spot, £229 10s; futures, £228 5s.

London, lead, £19 15s.

London, spelter, £27 10s.

Iron, Cleveland warrants, 66s 4½d in London.

St. Louis, October 23.—Lead dull at $4.90. Spelter dull at $7.35@7.40.

A. NORDEN & CO.
Cotton Exchange Building.
NEW YORK.
Orders carefully executed for the purchase and sale of
COTTON
for future delivery.
Market letters on request.

STOCKS & BONDS
Bought, Sold, Carried on Margin.
Orders executed for any amount from one share upward.
Write for Booklet 60.
Advantages of Fractional Lot Trading
Orders Accepted in Cotton and Grain.
Weekly Review sent upon request.
Address Statistical Department for information upon securities in which you may be interested.
Orders executed in unlisted securities
J.F. PIERSON, JR. & CO.
MEMBERS N. Y. STOCK EXCHANGE,
74 BROADWAY, NEW YORK CITY.

Coffee.

New York, October 23.—Coffee futures opened steady at an advance of 1 to 7 points, in response to higher European cables and covering, but soon turned easier, owing to reports of slightly lower cost and freight offers from Brazil and renewed liquidation. Easier closing cables from Havre stimulated the selling and prices at one time showed a net loss of from 8 to 17 points on the active months. Buying by prominent roasters and covering caused a slight rally later with the close steady at a net loss of from 4 to 11 points. Sales, 86,750 bags.

Spot barely steady; Rio sevens, 15⅛; Santos fours, 16⅞.

Mild quiet; Cordova, 16¼@18.

Havre unchanged to ¼ franc lower. Hamburg ¼ to ½ pfennig higher. Rio unchanged. Santos 50 reis lower; fours 8$600; sevens, 7$900.

Brazilian port receipts, 85,000, against 92,000 last year.

Jundiahy receipts, 58,000, against 59,000 last year.

Today's Santos cables reported market quiet and unchanged.

Sao Paulo receipts, 69,000, against 64,000 yesterday.

The official cable from Brazil reported the weather fine in four districts and rain in one with temperatures ranging from 50 to 90 degrees.

	Opening.	Closing.
January	13.80@14.00	13.85@13.88
February	13.90@14.00	14.04@14.05
March	14.15	14.04@14.05
April	14.16@14.25	14.07@14.09
May	14.23	14.10@14.11
June	14.23@14.25	14.11@14.12
July	14.24	14.12@14.13
August	14.24@14.27	14.13@14.14
September	14.27	14.15@14.16
October	14.15	14.06@14.08
November	13.99	13.90@13.91
December	13.99	13.90@13.91

Foreign Finances.

London, October 23.—Bullion amounting to £290,000 was taken into the Bank of England on balance today.

Berlin, October 23.—Exchange on London, 20 marks, 31 pfennigs for checks. Money, 2½ per cent. Private rate of discount, 4¼ per cent.

Paris, October 23.—Three per cent rentes, 89 francs, 37½ centimes for the account. Exchange on London, 25 francs 22 centimes for checks. Private rate of discount, ½ per cent.

Dry Goods.

New York, October 23.—The cotton goods market were steady with a moderate demand reported for nearly all staples. Worsted yarns were very firm. Burlaps were active. Jobbers reported a fair business.

We Offer
$10,000
Ga. State
4½s---1915
Robinson-Humphrey-Wardlaw Company
Third Natl. Bk. Bldg.

100 Shares
Sou. Ice Co.
6% Pfd.
J. H. HILSMAN & CO.

Alonzo Richardson & Co.
Certified Public Accountants
Empire Bldg.—Atlanta

The American Audit Company
Home Office, 100 Broadway, New York City.
F. W. LAFRENTZ, C. P. A., President.
THEO. COCHEU, JR., V. Pres. and Sec'y—A. F. LAFRENTZ, Treas.
BRANCHES:
NEW YORK—Waldorf-Astoria.
BOSTON—Exchange Building.
WASHINGTON—Colorado Building.
NEW ORLEANS—Maison Blanche.
BALTIMORE—Keyser Building.
RICHMOND—American National Bank Building.
ATLANTA—Fourth Nat. Bank Bldg.
CHICAGO—Marquette Building.
PHILADELPHIA—Bellevue-Stratford.
SAN FRANCISCO—Western Metropolis Bank Building.
LONDON, ENGLAND—F. C., 59 Gresham Street Bank.
ATLANTA BRANCH, 1015-17 Fourth National Bank Building.
C. B. BIDWELL, C. P. A., Resident Vice President,
Telephone, Main 872. Cable Address, Amdit, New York.

Established 1893
GIBERT & CLAY
COTTON MERCHANTS
Members: New York Cotton Exchange, New Orleans Cotton Exchange, Associate Members Liverpool Cotton Association
21 S. William St., New York. 822 Gravier St., New Orleans
Orders solicited for purchase or sale of cotton for future delivery. Liberal advances made on spot cotton for delivery. Correspondence invited.

John F. Black & Co.
COTTON EXCHANGE BUILDING, N. Y.
Members New York Cotton Exchange from its organization.
Members New York Coffee Exchange.
We solicit orders in Cotton, Coffee, Grain and Provisions.
REFERENCE--The Corn Exchange Bank, with whom we have had an account for forty-six years.

JAS. L. HUNTER & CO., Inc.
PHONE, MAIN 568—916-17 FOURTH NAT'L BANK BLDG.
COTTON SEED HULLS AND MEAL
It is our opinion Hulls are cheap. Buy now for immediate, October, November or December deliveries. Write or wire us for delivered prices. Meal looks like a buy also. Do not wait, buy now.

AUDIT COMPANY OF THE SOUTH
C. J. METZ, C. P. A., President.
627-628 Candler Building. ATLANTA

Prestige is an Asset
THE BUSINESS MAN OF AFFAIRS, the man who KNOWS, accounts prestige as a very tangible asset, even though such an asset costs nothing.
For instance, a banking connection with the ATLANTA NATIONAL BANK is such an asset. If you're thinking of opening an account or transferring your banking relations, your account will be welcomed by this strong, old institution.
DIRECTORS
C. E. Currier | W. F. Winecoff
F. E. Block | Jas. S. Floyd
A. R. Swann | Austell Thornton
Jack J. Spalding | E. H. Inman
Geo. R. Donovan
Atlanta National Bank
Assets, nearly - - - - $10,000,000.00
DARBY-ADV., A[illegible]TA.

GOVERNOR NORTHEN TO TALK ABOUT THE SERVANT PROBLEM

Hon. William J. Northen will address the club women of Georgia this morning on the subject of the servant problems, and some ways to solve it. His address will be at 9:30 o'clock, previous to the morning session, which opens at 10 o'clock; and what he will say will be of great value to the women of the state, who are sincerely interested in helping the negro who desires help.

CLUB WOMEN TOLD TO "SHUN POLITICS"

Continued from Page One.

Agriculture. She mentioned the earnestness of the work among the girls; what it meant as bringing a new interest into their lives, and how they carried the interest into the rural home.

The afternoon session carried the reports of the forty new clubs in the federation.

The Mother Club Entertains.

At 1 o'clock the entire delegation to the state federation, numbering over two hundred, the officers and members of the executive board, and many visitors were entertained at luncheon at the Auditorium by the members of the Atlanta Woman's club.

In the center of the room was a square table, at which were seated the president of the general federation, the president of the Georgia federation, the ex-presidents of the state federation, the ex-presidents of the city federation and the ex-presidents of the Atlanta Woman's club, and women otherwise distinguished in club work.

In the absence of the president of the Atlanta Woman's club, Mrs. A. P. Coles, Mrs. McGovern presided, and Mrs. Bolling Jones was toastmaster.

Mrs. J. K. Ottley responded to the toast, "The Atlanta Woman's Club, the Mother of the Federation." Her clear, sweet voice rang out a greeting which met enthusiastic applause; but she could not be seen. She was urged to stand in a chair, which she did, and made a talk—the gem of the day's program.

Mrs. E. G. McCabe was tender and impressive in her calling of the roll of club presidents, each state president, city federation president and club president responding to her name, except that beautiful and earnest woman, the late Mrs. Robert Emory Park, to whom affectionate tribute was paid.

Mrs. Bolling Jones responded to the toast, "The Clubhouse." Mrs. Eugene Heard to the toast, "The State Federation of Women's Clubs"; Mrs. White, to "Our Distinguished Guests"; Mrs. Pattillo, to "The City Federation"; Mrs. Pennybacker, to "The General Federation", and Mrs. Charles J. Haden, to "The Hostess Organization."

There was music during the luncheon, which was a most delightful occasion.

Will Answer Questions.

Mrs. Percy Pennybacker will be present at the morning session today for the purpose of responding to a question box. Any club woman who desires to ask information of her can write the question and put it on the president's desk, when Mrs. Pennybacker will get it, and in her informal address reply.

The woman's exposition will continue today, the exhibits being in Taft hall, and commanding the greatest interest.

The City Federation of Women's Clubs will entertain the visiting delegates at luncheon today.

A Successful Occasion.

The luncheon given yesterday by the Atlanta Woman's club was arranged by the Joseph Habersham chapter, D. A. R., under the auspices of their restaurant, which they are operating to secure funds for the building of their chapter house. The three hundred women were beautifully served, forty-five of Atlanta's most attractive young women graciously contributing their services as waitresses.

Taft Names a Negro.

Washington, October 23.—C. F. Adams, of Chicago, the negro assistant register of the treasury, resigned today to become connected with the republican campaign headquarters in New York. President Taft has appointed J. P. Stricl'and, a negro, of Arkansas, to succeed Adams. Strickland was recommended by General Powell Clayton, national committeeman from Arkansas.

"Law Brothers for Quality"

Cold Weather Necessities

This bracing winter weather is healthy, invigorating and altogether delightful—IF you are supplied with appropriate, comfortable clothing.

Comfortable Underwear

Medium and heavyweight underwear in best grades, at 50c to $2.50 per garment. Agents for "Dr. Deimel (linen mesh) Underwear," in two-piece suits and union suits—$6.50 per garment.

Ready-to-Wear Overcoats

We carry a special line of high-grade, ready-to-wear Overcoats and Cravenette Coats in popular shades, at $16.50 to $30.00.

Tailoring

Thoroughly dependable, elegant tailoring, from virgin pure wool fabrics at popular prices. Prompt delivery and perfect satisfaction assured. Suits and Overcoats at from $25.00 to $45.00.

Law Bros. Co. 10 WHITEHALL ST.

See Our Window Display

DRIVEWAY SOUGHT BY SOUTHSIDERS

Continued from Page One.

out the agreement about the payment of the costs. The next thing is to get an appropriation from the city for one-half the cost of the rest of the work, the county paying half.

The city has so far spent about $10,000 on the work. The county is now setting the curb on Georgia avenue, where the street has been widened.

The street committee, of course, will have to take the matter up, secure the contracts with the railroads and get from council what money is needed. The city will have to appropriate approximately $12,000, if the county agrees to pay one-half.

East Georgia Avenue to Be Improved.

In connection with the making of this south side driveway, East Georgia avenue is to be improved by getting rid of two steep hills by making a five-foot fill at Connally street. This work has already been taken up with the county and a promise made to do the grading.

The driveway will be a big improvement not only for the south side, but for the whole city, as it will be a connecting link for a driveway all around the city through Piedmont park via the South and North Boulevards.

This work was begun two years ago and it has been delayed, as has other street work, and the people on the south side have requested The Constitution to take it up along with the street improvement campaign.

MORTUARY

Samuel Long.

Samuel Long, aged 84 years, died Wednesday morning at his home, 725 East Fair street. He is survived by his wife and five children. Funeral services will be held Thursday afternoon at 1 o'clock at his home, and the remains interred in Greenwood cemetery.

T. P. Towns.

The funeral of T. P. Towns, the confederate veteran who died Tuesday at the Soldiers' home, will be held Thursday morning at 10 o'clock in Poole's chapel. Interment will be in West View. He is survived by two daughters, Mrs. Card and Mrs. Holmes, and by one son, C. M. Towns.

Judge Columbus Heard.

The body of Judge Columbus Heard will be taken Thursday morning at 7:30 o'clock to Union Point, Ga., where his funeral and interment will take place. Four professors of the Georgia School of Technology will accompany the body to Union Point as an honorary escort.

HE DIES OF EXCITEMENT AFTER STOPPING HORSE

Eufaula, Ala., October 23.—(Special.) After saving the property and possibly the life of a fellow man in a runaway accident today, Leo Bloom, one of the most popular young men of Eufaula, died, supposedly from an attack of heart failure, incident to the excitement of the occasion. Four physicians worked over Mr. Bloom for a half hour in an effort to resuscitate him.

The accident happened in front of the Bloom residence, on Broad street. Mr. Bloom was talking to a friend when he saw the horse, belonging to S. F. Margart, and hitched to a buggy, rear and start to run away. He ran across the street and grabbed the horse to allow Mr. Margart to escape from the vehicle. As he grabbed the bridle the horse reared and he was struck on the left side by the shaft of the buggy. The blow staggered him and, it is thought, caused the attack from his heart.

Mrs. Bloom, who with a number of friends, hurried to her husband's side, fainted and had to be carried back to her home. He is survived by his parents, of Louisville, Ky.; his wife and two daughters, a brother, Sig Bloom, and three sisters, Mrs. J. Oppenheimer, Mrs. S. D. Roth and Mrs. L. B. Morris, all of Eufaula.

FATHER OF 23 CHILDREN MARRIED ONLY 17 YEARS

Albany, Ga., October 23.—(Special.)—A case believed to be unprecedented in Georgia was brought to light in the United States court here today, when Albert Cowart, a Miller county negro, entered a plea of guilty in answer to a charge of illicit distilling. In answer to questions of Judge Grubb it developed that Cowart has been married seventeen years and that during that time twenty-three children have been born to him and his wife. Eighteen of these are living, the youngest being 8 days old.

The facts as brought out by Judge Grubb were verified by reputable Miller county citizens present. Judge Grubb said to the prisoner:

"I sentence you to go back home and care for those eighteen children. That is the worst punishment I have it in my power to impose."

"PRINCE OF PASTORS" DIES WHILE TALKING

Utica, N. Y., October 23.—After outlining some of his experience in thirty years of preaching the gospel and reiterating his love of the service, the Rev. Jabez Ford, of Camden, died in the presence of 1,000 delegates to the Baptist state convention in Tabernacle church here today.

The convention was discussing conditions of the church and Mr. Ford, who is known as the "prince of Oneida county Baptist pastors," was heard with interest in a somewhat spirited address. He had just completed his remarks when he was stricken and died before medical aid could be given him. He was 71 years old.

COURT OF APPEALS OF GA.

Argued and Submitted.

Mrs. C. H. Smith v. J. M. Walkeen Millinery company; from Fulton.

H. T. Daniel v. Browder-Manget company; from Fulton.

Minnie G. Shaw v. A. W. Renfroe et al.; from Fulton.

T. L. Hornsby v. H. Jensen; from Fulton.

J. M. Dobbs v. E. P. Mixon; from Fulton.

Underwood Typewriter company v. J. W. Veal; from Fulton.

J. B. Carr & Co. v. Southern Railway company; from Fulton.

L. Friedlin v. Hill Fields; from Dooly.

Atlantic Coast Line Railroad company v. W. S. McRae; from Lowndes.

Charleston and Western Carolina Railway company v. George Thompson, and the same company v. Lizzie Thompson; from Richmond.

Kate Jellico v. J. B. White & Co.; from Richmond.

NEW BLUE RIDGE BRIDGE OPENED FOR TRAFFIC

Anderson, S. C., October 23.—The first train over the new steel bridge of the Blue Ridge railway, replacing the famous wooden structure spanning Six and Twenty creek, which was burned on July 25, was run today, and the line between Anderson and Walhalla is again open for through traffic. Since the burning of the bridge it has been necessary for all passengers to transfer. The new bridge is a splendid structure, built on the most modern lines and of the best quality of steel throughout. The old bridge was one of the highest wooden bridge in the world, spanning a chasm 118 feet deep and though a great part of its material had been renewed at the time it was burned, it stood just as it did when the road was opened before the civil war. With the completion of the new bridge the full service of the Blue Ridge railway has been restored.

Witnesses Jailed.

Huntsville, Ala., October 23.—(Special.)—Ed Spelce and Tom Mason, both well-known soft drink men of this city, were sent to jail yesterday afternoon for refusing to answer questions asked them by the present grand jury. The foreman of the jury has declared the men shall remain in jail until they decide to talk.

HE CAN BE ENGLISH LORD BUT DOESN'T WANT JOB

Minneapolis, October 23.—That if he chooses, some day he may inherit the estate and title of Lord Manchester, master of an English estate, was the statement today of Edmund Pennington, president of the Soo lines. President Pennington said, however, that he would not attempt to obtain the title, but would remain an American.

The story became known today on receipt of a dispatch, stating that Lord Manchester was searching for the descendants of a branch of the family which came to America many years ago and asking concerning Mr. Pennington's ancestors.

"I have known about this for years," said Mr. Pennington today. "My niece has visited the estate of Lord Manchester and members of my family tell me that there is no doubt that I am the legal heir to the title and estate. I am not, however, interested in investigating the matter, nor in communicating with Lord Manchester. I have received letters from England about the matter and so has my brother in Texas."

Waterworks Changes Hands.

Columbus, Ga., October 23.—(Special.)—The trustees of the Columbus Waterworks company today formally transferred the company's property to the Columbus Water Supply company, a new company, organized by Birmingham capitalists. The waterworks system will be enlarged and improved.

A 35-Inch Superb Heater

$8.50 $1.00 A Week

A Cold Wave's Coming

A Heater for Every Room

Description

The heater illustrated at the price of $8.50 is 35 inches tall. It has a fire-pot 10 inches in diameter. It is the very thing for the dining room, small hall or bedroom. Is made of heavy gauge wrought steel; the fire-pot is well proportioned and corrugated to withstand severe heat. Grate is anti-clinker and made in two sections. Ash pit is very large. Joints are perfectly ground and fitted with asbestos cement, making AIR-TIGHT CONSTRUCTION.

This Same Heater in Larger Sizes

38 inches high, and a 12-inch fire-pot—$11.00; 41 inches high, 14-inch fire-pot, mica feed door—$15.00; 44 inches high, 16-inch fire-pot, mica feed door—$17.50.

THE HAVERTY FURNITURE CO.

Cor. Auburn Ave. and Pryor Street

$10,000 Annual Income

Fifty-mule farm under cultivation, 30 buildings in good repair; four overseers' houses; 2,750 acres all in one body, rich, level pebble soil; halfway between Albany and Sylvester, on A. C. L. railroad; siding on property; fine town site on national highway. WILL TRADE for Atlanta income property to extent of $50,000. This is the richest section of SOUTH GEORGIA. Price $100,000, assume loan of $20,000, $50,000 Atlanta property, balance easy terms. The farm is already rented for $10,000 for 1913. Owner here for business.

Edwin P. Ansley

LAND DEPARTMENT. REALTY TRUST BUILDING.

Will Trade Elegant Home for Purchase Money Notes

No. 41 Adair Avenue, opposite Colonel Adair's new forty-thousand-dollar home. Eight rooms, two-story, hardwood floors, handsome fixtures, just completed; large, shady lot.

E. ANTHONY

Ivy 4950 1320 Candler Building

P. E. COLEMAN, Mgr.

New York-American Dental Parlors

28½ and 32½ Peachtree St.

BEST EQUIPPED IN DIXIE

All Our Men Have 7 to 15 Years' Experience

Gold Fillings $1.00
Gold Crowns $3.00
Bridge Work $4.00
Set of Teeth $4.00

OUR BEST $8.00 SET OF TEETH, $6.00

FOR THE LAND'S SAKE

That 50-acre place which we are offering on Candler street for $15,000 is not farm property; it lies just south of Decatur, in the direction of East Lake. The sewer and water systems of Decatur are in a stone's throw, and a strong movement is under way which will lead to the paving of Candler street.

This land is almost on the verge of being city property, streets in different subdivisions are all around it, pointing towards it, ready to be carried right on through. It is a good place to buy and let alone just a little while. You should buy it for the land's sake. Easy terms.

FORREST & GEORGE ADAIR

FOR RENT—North Side Apartments

Don't forget the Piedmont Apartments, which are located on Piedmont avenue, between Currier and Pine. They range from four to eight rooms, and in price from $15.00 to $20.00. If you don't mind, you will miss a bargain in a nice place to live.

JOHN J. WOODSIDE

Phones 618. REAL ESTATE, RENTING, STORAGE. 12 Auburn Ave.

WEYMAN & CONNORS

LEND ON REAL ESTATE, IMPROVED OR UNIMPROVED, AT LOWEST POSSIBLE RATES. QUICK ACTION. NO RED TAPE. INTEREST OF BORROWERS SAFEGUARDED.

EQUITABLE BUILDING ESTABLISHED 1890

CENTRAL PROPERTY

We have the best buy in the city on James Street, near Cone, at $325 per foot.

W. E. WORLEY

415 EMPIRE BUILDING.

PEACHTREE ST.

Between Baker and Methodist church, splendid two-story store and basement. Lot 50x150, alley in the rear. Rented under lease for forty-five hundred a year. We have this property exclusively and can give reasonable terms.

ROFF SIMS & CO.

201-3 FOURTH NAT. BANK BLDG. BELL PHONE M. 868.

F&D

"Atlanta-Made" Lithographing

Has the quality that good business men seek; has the quality that they instantly recognize and appreciate. We put our supreme effort in making

"Famed for Its Excellence"
HIGH ART LITHOGRAPHING

The suggestion of quality and excellence of product require advertising literature of the same characteristics.

Good, rich, aristocratic papers with the lithographing that naturally accompanies such paper will put your goods on the right plane. But be sure it's "Made in Atlanta."

We Are the Only Lithographers in Atlanta.

FOOTE & DAVIES CO.

6 NORTH BROAD ST.

MAIN 61

ATLANTA

EAST 11th STREET

A HOUSE

Will Rent or Sell, 123 East Eleventh Street,

East of Piedmont Ave. Has four bedrooms, two baths, furnace heat; large front veranda, and overlooks Piedmont Park. Has garage and two servant's rooms. Lot 100 feet frontage, elevated.

E. G. BLACK, 718 Fourth National

Sure Bargain

7-Room House on Big Corner Lot 125x247

We can't help but impress you forcibly with this fine proposition. Sewer, water, electric lights, tile sidewalks. In the city and growing section.

Fine opportunity.

$4,850, Worth $6,000

Terms: $1,800 Cash, Balance Easy.

E. RIVERS REALTY CO.

A FINE INVESTMENT PROPOSITION

Between the Peachtrees, on North Avenue, where stores are being built, a lot big enough to hold four stores. Beautiful apartment house site. Bringing in good income now.

Address J. I. Coe, P. O. Box 13.

ARTESIAN WELL CONTRACTOR

Can drill any size and depth and give good, pure water for domestic or steam use.

PERRY ANDREWS

367 N. Jackson St., Atlanta, Ga. Bell Phone Ivy 1635.

E. G. WILLINGHAM'S SONS

542 Whitehall St.,

Manufacturers of

Sash, Doors and General Mill Work---Mixed Carload of Building Material our Specialty.

GIVE US YOUR ORDERS.

Special Notices

MEETING NOTICES.

KNIGHTS OF COLUMBUS ATLANTA COUNCIL 660.

There will be a regular meeting of Atlanta Council this (Thursday) evening at 8 o'clock.

The building committee will report at this meeting.

JOS. G. CALLAGHAN, Recording Secretary.

A regular communication of Atlanta Lodge, No. 59, F. & A. M., will be held at Masonic Temple this (Thursday) evening at 7:30 o'clock. The Entered Apprentice degree will be conferred.

All qualified brethren are cordially and fraternally invited to meet with us. PLENNIE MINER, W. M. RICHARD N. FICKETT, JR., Sec.

Notice.

TO THE STOCKHOLDERS OF THE GEORGIA FRUIT EXCHANGE:

The annual meeting of the stockholders of the Georgia Fruit Exchange will be held in Atlanta on November 5th, 1912. This date falling on National election day, the meeting will be called to order and adjourned, for lack of a quorum, until November 6th, and again on November 6th to November 7th, on which date, at 11 a. m., all stockholders are requested to be present at convention hall of the Piedmont Hotel, Atlanta, Ga.

W. B. HUNTER, President.
H. D. MARKS, Secretary.

FUNERAL NOTICES.

GRAY—The friends and relatives of Mrs. E. Pauline Gray, Mr. and Mrs. W. W. Austell, Mr. Frank P. Gray, Mr. C. H. Gray, Mr. J. W. Gray, Mr. and Mrs. C. P. Byrd, Mrs. Lula T. Lyon, Mr. T. J. Lyon, Mr. Henry Lyon, Mr. T. I. Lyon and Mrs. Henry Lyon are invited to attend the funeral services of Mrs. E. Pauline Gray Thursday, October 24, 1912, at 3 o'clock, from the chapel of H. M. Patterson & Son. Interment will be private in Oakland cemetery. The following named gentlemen will please act as pallbearers and meet at the chapel at 2:45 o'clock: Mr. D. W. Rountree, Dr. J. W. Goldsmith, Mr. Paul Goldsmith, Mr. Turner Goldsmith, Mr. T. J. Lyon and Mr. J. W. Austin.

LONG—The friends of Mr. and Mrs. Samuel Long, Mr. and Mrs. D. J. Long, Mr. and Mrs. S. E. Long, Mr. and Mrs. C. F. Long, Mr. and Mrs. W. H. Long and Miss Annis Long are invited to attend the funeral of Mr. Samuel Long this afternoon at 1 o'clock from the residence. Interment at Greenwood. Pallbearers are requested to meet at the private chapel of Harry G. Poole at 12:15.

TOWNS—The friends of Mr. T. P. Towns, Mr. and Mrs. C. M. Towns, Mr. and Mrs. I. Card and Mr. and Mrs. C. A. Holmes are invited to attend the funeral of Mr. T. P. Towns this morning at 10 o'clock from the private chapel of Harry G. Poole. Interment at West View.

P. J. Bloomfield. Will Gheesling.
P. J. BLOOMFIELD COMPANY,
Funeral Directors—Embalmers.
Private Ambulance.
Both Phones 535. 84-86 S. Pryor St.

PROFESSIONAL CARDS.

P. H. Brewster. Albert Howell, Jr. Hugh M. Dorsey. Arthur Heyman. Dorsey, Brewster, Howell & Heyman, Attorneys-at-Law. Offices: 203, 204, 205, 206, 207, 208, 210. Kiser Building, Atlanta, Ga. Long Distance Telephone 3023, 3024 and 3025. Atlanta, Ga.

TEETH EXTRACTED WITHOUT PAIN
DR. H. JENSEN
25½ Whitehall Street.

MORPHINE

Opium, Whiskey and Drug Habits treated at Home or at Sanitarium. Book on subject Free. DR. B. M. WOOLLEY, 7-N, Victor Sanitarium, Atlanta, Ga.

CRIGHTON-SHUMAKER Business College
Established 1885
THE LEADING Business Training School in the South.
INDIVIDUAL INSTRUCTION BY THE PROPRIETORS IN PERSON.
CATALOGUE FREE.
KISER BUILDING, ATLANTA.

PANAMA CRUISES
FROM NEW YORK AND NEW ORLEANS
Jan. and Feb., 15 Days, $125 and Up
Mediterranean and Orient 71 DAYS
$400 and Up "LACONIA," FEB. 13th, 1913
ROGERS B. TOY, Steamship Agent
Union Station Ticket Office Phone 213 Main

THE Keeley Cure to LIQUOR and DRUG USING

A scientific remedy which has been skillfully and successfully administered by medical specialists for the past 30 years.

Keeley Institute, 229 Woodward Ave., Atlanta, Ga.

HOTEL YORK
IN HEART OF NEW YORK
36TH ST. COR. 7TH AVE.
ONE SHORT BLOCK TO BROADWAY & 2 MIN. WALK TO NEW PENN. R.R. TERMINAL
BETTER THAN RATES INDICATE
ROOMS 1.50 & 2.— WITH BATH PRIVILEGE
2.— TO 4.— PRIVATE BATH
WRITE FOR MAP OF NEW YORK
H. G. WILLIAMS, Manager.

MONEY TO LOAN
Martin May
19 1-2 PEACHTREE STREET
Upstairs
STRICTLY CONFIDENTIAL
UNREDEEMED PLEDGES
DIAMONDS For Sale JEWELRY AND